THE TRIBUNE
Prints all the
LATEST NEWS
The most effective advertisements are printed alongside the most interesting news.

Oakland Tribune.

IT PAYS TO ADVERTISE
The greatest merchants are the largest advertisers.
THE TRIBUNE Is the BEST MEDIUM

VOL. LV | OAKLAND, CALIFORNIA, THURSDAY EVENING, MARCH 13, 1902 | NO. 62

CITY EXPERT ROSS BROMLEY FINDS FAULT WITH AUDITOR.

City Attorney Johnson Sustains Breed's Action Fully—Report on All the City Offices.

Ross Bromley, the City Expert, has concluded his examination of the books of the several municipal departments, and has handed in his report to Mayor Barstow. Desiring legal advice regarding certain matters contained in the report, the Mayor referred them to City Attorney Johnson for an opinion, which was rendered this morning. The report is as follows:

The Expert's Report.

"Honorable Anson Barstow, Mayor of the City of Oakland—Sir: Pursuant to appointment under the provisions of Section 33 of the City Charter, the books, records, condition and affairs of the various boards, departments and officers of the city have been examined for the period beginning March 1 and ending December 31, 1901.

Auditor's Office.

"All of the demands allowed during the period mentioned have been carefully examined, a few trivial discrepancies were found which have been corrected. Demand No. 2038, by H. A. Swift, Poundmaster, for $565.75, was allowed and paid. This bill demands payment for animals killed by the Poundmaster and for other animals presumably buried, but the demand does not state that the animals killed were killed in the presence of a police officer, nor that in the case of animals found dead, that search was made for the owners before buying said animals. Section 12 of Ordinance 820 requires an oath from the Poundmaster to that effect, and Section 15 requires the killing of animals to be done in the presence of a police officer; there is no statement in the bill that any animal was buried. This bill is one of several of a similar character paid to the Poundmaster.

"Demnad No. 7767, for $20,000, on the School Building Bond Redemption Fund was drawn on the first of last July and the money placed in the First National Bank to pay bonds in the city of New York. Bonds to the amount of $18,000 have been paid and returned to the Auditor, leaving $2,000 in custody of the Bank. All of the bonds and coupons for the payment of interest that have been redeemed and returned to the Auditor's office during the period of ten months, have been examined and checked on the books specially provided for that purpose, and found to be correct and properly cancelled.

"The books in the Auditor's office are all neatly and accurately kept and every facility was afforded for the examination.

Assessor's Office.

"An examination of the tax book of personal property unsecured by real estate for 1901-2, which tax the Assessor is

(Continued on Page 2.)

OAKLAND WILL BE REPRESENTED AT BIG RED CROSS RECEPTION.

A meeting of the Oakland Red Cross Association was held this morning, to plan the details for Oakland's part in the Red Cross Reunion of next Saturday. The reunion it to be held in the nave of the ferry building in San Francisco, in which elaborate preparatons are being made for this notable "at home." No invitations have been sent out, as it would have been impossible to have included all Red Cross workers. All interested in the work of the Red Cross are cordially invited.

Preparations in San Francisco are under the direction of Mrs. John F. Merrill and Mrs. Wm. H. Mills.

Mrs. Isaac Requa is at the head of the Oakland share of the work, and is attending personally to all of the details, so that a fine representation from our side of the bay is already assured.

An Oakland table, beautifully decorated, from which refreshments will be served, will be one of the features of the afternoon.

The entire nave of the building will show a mass of American flags,—and the occasion will present many other military features.

The Presidio band will give seven or eight selections during the afternoon. The Knickerbocker Institute will sing war songs, and the naval band will give musical numbers.

Fifty naval apprentices from Goat Island will give a drill, and other military details are outlined.

Mrs. Requa is to be assisted by many people on this side of the bay in representing Oakland, and in doing the honors for our Red Cross Society.

Mrs. Henry Wetherbee is also taking much interest in planning both the musical and social side of the afternoon.

Among those who will be at Oakland table, and also help to receive the guests will be: Mrs. Isaac Requa, Mrs. Oscar Long, Mrs. Henry Wetherbee, Mrs. Remi Chabot, Mrs. Richard Derby, Mrs. Willard Barton, Mrs. Lilienerantz, Mrs. Oscar Luning, Mrs. Standeford, Mrs. Granville Abbot, Mrs. A. B. Nye, Mrs. Bakewell; and among the young girls, Miss Kate Chabot, Miss May Coogan, Miss Edith Lilienerantz, Miss Florence Hayden, Miss Mona and Laura Crellin, Miss Marietta Havens, the Misses Young, the Misses Moore.

The list is incomplete as yet, because all who have been invited to take part have not yet been heard from, but the list from this side of the bay bids fair to fully represent Oakland's prominent families.

WHY KING EDWARD WILL NOT VISIT OLD IRELAND

LONDON, March 13.—The official announcement yesterday of the abandonment of the proposed visit of King Edward and Queen Alexandra to Ireland, for which the Ministers assume the responsibility for an imperial boycott, is quite unprecedented in form and causes keen discussion, the general tone of which is distinctly adverse to the action of the Cabinet, which is interpreted as displaying petty spite and spleen. The suggestion sought both by the announcement itself and the commitment of Ministerial organs, that the decision arrived at was directly due to the outburst of some of the Irish members in the House of Commons when the news of the disaster to General Methuen's column was officially communicated to that body is declared by hostile critics to be obviously false, as it was announced weeks ago that the visit would be postponed.

These critics also assert that there seems good reason to believe that their majesties themselves all along desired to carry out the coronation visit, and though they have declined it on the advice of the Ministers, they have no intention of relieving the latter from the onus of a tactless movement.

COUNT TOLSTOI IS IN SHADOW

His Weakness Is More Pronounced Today and He Is Liable to Die Any Time.

ST. PETERSBURG, March 13.—A sudden change for the worse has taken place in the condition of Count Tolstoi, who has been ill for some time past at Yalta, Crimea. His weakness is more pronounced today and symptoms of pleurisy have developed. His pulse is most feeble and frequently stops. The patient cannot sleep and is in low spirits.

SHERIDAN BRINGS BACK MANY MEN

The Ocean Liner Landed at the Transport Dock This Morning.

SAN FRANCISCO, Mar. 13.—The United States army transport Sheridan arrived from Manila via Nagasaki late last night after a fast run. She was not expected until today, but Captain Pierce managed to bring her over in 22 days, 18 hours, actual steaming time.

The Sheridan brings 11 cabin passengers, 32 discharged soldiers and 1,532 enlisted men. The latter are in command of Colonel McClaskey. It was 10 o'clock this morning before the quarantine officer passed the vessel, the anchor was weighed and she proceeded to the transport wharf, where the cabin passengers were landed and the soldiers were sent to the Presidio.

WOMAN SUFFRAGE BEATEN.

DES MOINES, Ia., March 13.—The Woman Suffrage amendment was given its final death blow by the Legislature this morning, when the House, by a vote of 56 to 38, adopted the report of the committee recommending for indefinite postponement.

TROUBLE OVER TRANSPORT MEADE

Secrets About the Engine Room Are Now Being Made Public.

SAN FRANCISCO, March 13.—Persistent rumor has it that something is radically wrong with the internal economy of the transport Meade. This boat of many adventures has been a source of trouble and undue expense ever since she entered the servic of the Government and through the peculiar managment of the officials at this port who control the destinies of ships in the transport fleet, a "hoodoo" that appears to attach to the Meade has been carefully nursed and developed until many sailors are afraid to go to sea with her.

Since the Meade returned to port after a run of only a day and a half on her way to Manila, secrets from the engine room, heretofore carefully guarded, have leaked out, tending to show that something is wrong with affairs in this vital department of the transport. This morning it became known that the Meade would be obliged to take on 500 tons of coal in addition to the quantity already in her bunkers before again starting for the Philippines. This means that the amount of coal with which the ship was dispatched from this port ten days ago was so far reduced by a day and a half's voyage that an extra allotment of 500 tons was necessary to insure her getting to the other side. Marine engineers not in the transport service declare that nothing but incompetent management in the engine room could have produced this result.

CALIFORNIA POSTMASTERS.

WASHINGTON, March 13.—The President today appointed the following California Postmasters:

Alexander McLean, Lompoc; George B. Hayden, Upland.

SCHOONER DRIFTS TO THE SHORE

Reporter Is a Total Wreck Just South of the Cliff House.

CREW IS LANDED SAFELY ON SHORE.

SAN FRANCISCO, March 13.—The four-masted schooner Reporter, Captain Hansen, bound from Gray's Harbor to this port, drifted ashore this morning on the beach south of the Cliff House close to the life saving station.

The officers and crew [illegible] without much difficulty. The vessel is breaking up and will probably prove a total loss.

The Reporter is owned by the E. K. Wood Lumber Company of this city. Her registered tonnage is 299.

She has on board a full cargo of lumber.

The wreck of the Reporter will be thoroughly investigated by the Federal authorities, as there was apparently no good reason why the schooner should have gone ashore.

Captain Hansen in an interview admits that the weather was clear and that the stars were shining brightly. He says that he mistook his bearings on account of a strange light which he saw over the Cliff House. This he took for the strong light at Point Bonita on the north shore. It was his intention to stand off shore until daylight and run in on the breast of the flood tide. This idea was uppermost in his mind, and he had passed the word along to stand by to "tack ship" when the Reporter struck.

WRECK IS COMPLETE.

The Reporter is beyond aid. She lies broadside on in the sand fifty yards from the beach, each wave driving her further in shore and nearer to her end. Her mizzen mast is loose and tottering, her sails gone except for the tattered remnant of the jib that flies in ribbons from the foremast.

Along the shore lumber from the wrecked schooner is scattered for half a mile. Enterprising persons were early on the scene, gathering the planks and hauling them away. A crowd of interested sight-seers went out to the beach, and by 9 o'clock the shore was lined with humanity watching the inward sweep of the schooner.

Marine experts say it will be impossible to save the vessel. Tugs were not sent to her, as she will be abandoned.

IS A THREE-MASTER.

The Reporter was a three-masted schooner, built in 1876 at North Bend, Or. She was owned by the E. K. Wood Lumber Company.

She was bound for San Francisco from Grays Harbor and had been out five days when she met with disaster. She was 350 gross tons, 148.9 feet long, 34.4 feet in breadth and 12 feet deep.

She carried a load of lumber consigned to the E. K. Wood Company.

OFFICERS AND CREW.

In addition to Captain Hansen, there were on board the schooner the following: M. Jorgensen, first mate; P. Raffald, second mate; J. Pokanig, cook, and F. Brinker, H. Ostergren, E. Blyckert and C. J. Paulson, seamen.

HONOR RULE AT THE U. C.

Student Editor Does Not Like the Proposed Rule

BERKELEY, March 13.—The Californian, the University organ of the students, this morning took exception to the recommendations of the Honor Committee in the following language:

"No honor system can be perpetuated if it must lead to the distrust of each student by every student. We belive the system feasible, but not practical. Better far to police each examination than to attempt such a system proposed by any other than a firm and enduring basis."

The concensus of opinion among the students is that the system will not put a stop to cribbing in examinations, as no student relishes the idea of turning informer and playing the detective.

The question of adopting or rejecting the honor system will be submitted to ballot.

METCALF IS AGAIN HONORED

Our Congressman Is Placed on an Imoprtant Committee To-ay.

WASHINGTON, March 13.—The House Republicans who oppose reciprocity with Cuba, at a conference this afternoon, selected a committee consisting of Messrs. Metcalf of California, Tayler of Ohio, Rich of Ohio, Forney of Michigan and Morris of Minnesota, to meet the committee selected by the friends of reciprocity with a view to compromising the differences between them.

REV. TALMAGE BETTER.

NEW ORLEANS, La., March 13.—Rev. T. De Witt Talmage, who was brought here sick from Mexico, in charge of Mrs. Talmage and a physician, was reported this morning at the St. Charles Hotel to be only slightly better.

CHINA PAYS UP.

PEKING, Mar. 13.—The Bankers' Committee today announced the February instalment (amounting to 1,820,000 taels) of the Chinese indemnity, greatly to the satisfaction of the Ministers of the powers.

CHILI WILL REFUSE.

SANTIAGO DE CHILI, Mar. 13.—It is officially announced that no direct settlement of the boundary dispute between Chili and Argentina has been arrived at, but if a proposition on the subject is made Chili will not refuse to consider it.

FAMOUS IN HISTORY OF CRIMINALS

Louis Matheny, the Noted Crook Is Again Wanted by the Police.

CAREER OF CRIME STARTED IN OAKLAND.

The Federal authorities and the police of San Francisco and Oakland, as well as the police officers throughout the country, are searching for Louis B. Matheny, who became notorious in Oakland nine years ago through the burglary at William Kunhle's saloon, when his par, Joe Toohill, and Special Policeman W. G. Cashin were killed.

Indicted for Burglary.

Matheny was indicted for burglary at Trenton, N. J., on January 22d last, and when his case came up for trial it was found that he had "jumped his bond." Now he is wanted by the authorities of New Jersey and a reward of $200 has been offered for information as to his whereabouts. It is believed that he is somewhere in California, possibly in Oakland.

Long Career of Crime.

The notorious Matheny has had a long career of crime. He was born forty years ago in Auburn, Ind., where his father, Dr. T. J. Matheny, still lives, an honored and respected citizen. The first serious difficulty in which he became involved was in Oakland in March, 1893. There had been frequent burglaries in West Oakland, and the police were taking every precaution to apprehend the culprits. The police went about in squads and one night Policeman George Ely and Special Cashin surprised two men blowing open the safe at Kunhle's saloon on the north side of Seventh street between Center and Chester streets. The burglars opened fire upon the policemen and a battle royal ensued.

Officer Cashin Killed.

Cashin was killed in the melee and next morning Joe Toohill, one of the burglars, was found dead lying upon the railroad track. He had been shot through the heart.

Matheny was arrested as one of the burglars, but, while the evidence against him was most convincing, he was acquitted in the Superior Court. He was defended by Judge Carroll Cook, then at the height of his career as a criminal lawyer, and it was after one of the fiercest battles in the legal history of the county that the verdict of not guilty was secured.

He Goes to Los Angeles.

From Oakland Matheny went to Los Angeles, where in 1895 he was arrested with a crook named Ryerson on numerous charges of burglary. With his usual luck he secured another acquittal. Again a year later he was arrested at Los Angeles. An attempt to tunnel under the vault of the Second National Bank of that city was discovered, and Matheny, J. J. McCarthy and Fred L. Jones were arrested, but the evidence against them was insufficient.

Turns Up in Chicago.

The next heard of Matheny was in Chicago, where he was strongly suspected of the Chardon, O., bank robbery. He escaped punishment for that job, but two of his pals, Charlie Lowrey and John Gallagher, were arrested and sentenced to serve ten years each in the penitentiary. A year ago Matheny left Chicago with a woman named Stella Brooks, or Brookfield, and he was heard of next when he was arrested under the name of William Brooks at Philadelphia on September 12, 1901. He was there charged with robbing the Postoffices at Shiloh and Alloway, New Jersey. His indictment at Trenton, where he forfeited his bond, was for these crimes.

Matheny is one of the most famous characters in criminology.

METHUEN IS RELEASED.

Boers Do Not Take Revenge on the Leader of the British.

LONDON, March 13.—The War Secretary, Mr. Broderick, announced in the House of Commons today that he understood that General Methuen, who was captured severely wounded, by General Delarey, March 16, had been released and was expected to arrive at Klerksdorp, Southwestern Transvaal, today. The General's condition was favorable.

Mr. Broderick added that the exchange of General Methuen for Commandant Kritsinger had not been contemplated.

The trial of the Commandant had been postponed because consideration of the evidence to be presented had not been completed.

Timothy M. Healy, Irish Nationalist, amid Nationalist cheers, invited the government to show equal magnanimity and release Commandant Kritsinger.

Mr. Broderick said subsequently that the telegram received did not specifically say that General Methuen had been released, but from the fact that he was in the hands of a British medical officer, it was presumed that the General had been released.

CAN READ AND WRITE IN THE PHILIPPINES.

Chinese Do Not Work Much in the Sun on the Islands.

WASHINGTON, March 13.—David P. Barrows was again before the Senate Committee on the Philippines today and was subjected to a series of interrogatories by the members. In answer to a question by Mr. Carmack, Mr. Barrows said that a majority of the adult Christianized element in the islands could read and write.

In the province he had visited, Mr. Barrows said that the arable land that could be brought under rice or sugar cultivation is very generally occupied and claimed his observation had been that the Filipino is the only agricultural element, the Chinese not working much in the sun.

REV. BRYAN WILL NOT FORCE CASE

Dismissed Divorce Suit After Lively Charges Were Made.

WIFE HAD DROP ON THE MINISTER.

As intimated in these columns several days ago, the divorce case of Rev. J. T. Bryan against his wife, Mrs. Emma Maria Bryan, has been dismissed. A stipulation to that effect has been filed on the part of the attorneys of both the plaintiff and the defendant. It is stated in the agreement that the difficulty existing between petitioner and defendant has been adjusted outside.

Defendant Is a Student.

The defendant is now a student in the University of California and a resident of Berkeley. He was formerly pastor of the leading Episcopal Church in Stockton, where both himself and his wife were respected and where they moved in the leading social circles.

Trouble and Separation.

Marital difficulties, however, arose between them and a separation took place between the couple, which occasioned a great deal of notoriety in the slough city.

Gossips asserted that husband and wife had had irreconcilable differences, and that divorce poceedings and a scandal would be the result.

Charged Her With Cruelty.

At length Rev. Mr. Bryan came to this county, taking up his abode in the university town.

Soon after his arrival, he filed a petition for divorce from his wife, on the ground of cruelty, alleging, among other things, that when he was sick and unable to take nourishment, save of the most delicate character, his wife would cram his throat with the toughest kind of food, which nearly strangld him.

Wife Shows Fight.

The wife, however, was prepared to fight the case, and asserted by way of answer that Bryan's conduct as a husband was not good and that he was not a minister, because while inculcating matrimonial devotion among other members of his flock, he was corresponding in affectionate terms with a young woman, regardless of the tearful protests of his wife.

The dismissal of the case has been brought about by mutual friends, who hope to effect a reconciliation.

ALL QUIET IN BOSTON.

Labor Leaders Are Trying Hard to Settle the Strike.

BOSTON, March 13.—With the labor leaders in conference with Secretary Eastley of the Civic Federation, with the prospect of a general meeting of representatives of all the leading business interests, at which Mr. Eastley should be heard after having learned the workmen's side of the case, and the indications that teaming is to be resumed by some concerns after a tie-up of two days, Boston's strike situation was more hopeful this morning than it has been since the trouble began last Monday morning. Still, 11,000 men are numbered among the forces of the strikers and threats that hundreds of others would join the movement were freely made.

Secretary Eastley's conference with the labor representatives was begun at 8 o'clock.

WILLIAM L. ELKINS, JR., DIES AT COUNTY HOME.

His Widow Is the Daughter of Col. C. W. Felton of California.

PHILADELPHIA, Mar. 13.—William L. Elkins Jr. died today at his country home, "Meadow Lodge," near Elkins station, Pa., a few miles from this city. He was a son of the billionaire traction magnate and was himself prominently identified with many business interests. He was about 38 years of age and was a well known club man. Mr. Elkins had been ill since October and was constantly under the care of a physician for a cerebro spinal trouble. His widow is the daughter of Colonel C. W. Felton of California.

SENATOR GORMAN'S CREDENTIALS FILED.

Isthmian Report Will be Ready for the Senate in a Few Days.

WASHINGTON, Mar. 13.—At the opening of the Senate today Mr. Wellington of Maryland presented the credentials of Arthur Pue Gorman, elected Senator from Maryland for a term of six years beginning on March 4, 1903. They were read and filed.

Mr. Hale of Maine presented the conference report upon the diplomatic and consular appropriation bill. The report was agreed to without comment.

In reporting the Hepburn bill for the construction of an Isthmian canal, without amendment and with a recommendation that it pass, Mr. Morgan of Alabama said the report of the committee would be ready in a day or two.

EXCLUSION IN A GOOD POSITION.

Sherman Act Is Shut Out by a Majority of One.

OUR REPRESENTATIVES WIN AT CAPITOL.

WASHINGTON, March 13.—The House Committee on Foreign Affairs today voted against considering the bill of Representative Sherman of New York, continuing the existing Chinese Exclusion Act, and then voted to proceed by continuous sessions with the consideration of the Mitchell-Kahn rigid exclusion measure, having the endorsement of the Pacific Coast Senators and Representatives in Congress.

The vote against the Sherman bill is understood to have been six to seven.

When this measure was laid aside there was general consent to go on with the Mitchel - Kahn bill. The actual work on this bill by sections began this afternoon and is likely to proceed uninterruptedly until results are secured.

SIX MEN BREAK INTO SMALL BANK

Blow Open the Safe and Secure Three Thousand Dollars in Cash.

JOLIET, Ill., Mar. 13.—Six men early today broke into the Exchange Bank, in Minooka, nine miles west of Joliet, wrecked the safe with dynamite and secured between $2,000 and $3,000 in cash. Theo. Krine, who heard the explosions, rose from a sick bed and went to warn A. K. Knapp, president of the bank. The robbers assaulted Krine on his return and left him gagged. He was not found until two hours afterwards. The robbers took a handcar on the Rock Island road and went west.

BRYAN AT THE CAPITOL

Democratic Leader Is Well Received By Members of the House.

WASHINGTON, Mar. 13.—William J. Bryan arrived in Washington today from New York en route to Harrisburg, Pa. The Fusion members of the Nebraska delegation in Congerss took breakfast with him and later he visited the Capitol.

At the Capitol Mr. Bryan appeared in the members' corridor of the House of Representatives, and immediately was surrounded by a large crowd of Representatives, who gave him a hearty welcome. For some time he held an informal levee, most of the Democratic and quite a number of Republican members having been presented to him.

TROUBLE AHEAD FOR SALMON MEN

Bosses and Men Do Not Seem to Be Able to Come to Agreement.

SAN FRANCISCO, Mar. 13.—The labor problem is becoming more and more complex with the salmon packing concerns. As announced the Alaska fishermen, backed by the Sailors' Union of the Pacific, have demanded an increase of wages and have declared that they will not go North this season at all unless the new scale is granted by the employers.

So far no word has been received from the packing companies as to the ultimatum of February 24. Overtures have been made, however, to many of the men individually, but with small success. The fishermen are determined to secure better wages or go out of the business. The packers are now fitting out four of the fifty-seven shops of the salmon fleet, and will try to get crews for these vessels. Chinese and Italian fishermen are comparatively easy to obtain, but white men, and particularly experienced sailors, will not ship until the demands of the fishermen are granted. Five hundred men are involved.

WAS DUPED BY HIS FRIEND.

J. Pollard Crowther Did Not Intend to Pass a Bogus Check.

JOKER MAY NOW BE PROSECUTED.

SAN FRANCISCO, Mar. 13.—J. Pollard Crowther, the young man who was arrested for passing a worthless check for $100 on J. A. Robinson, today walked out of Judge Mogan's court with a cleared name and a clean character.

Judge Mogan gave the judicial opinion that the young man had been the dupe of J. Morgan Smith, from whom he had obtained the check.

As to J. Morgan Smith the Judge had many doubts. He was not at all certain that Smith had been free from criminal intent when he gave Crowther the check in question, and suggested that the District Attorney give the matter his attention.

Smith claims that he gave the bogus check to Crowther as a joke. Crowther, a stranger, tendered it to Robinson in good faith and was arrested.

STRIKERS BADLY BEAT NON-UNION MEN

Painters Are Having an Exciting Time in Pittsburg.

PITTSBURG, Pa., March 13.—The Painters' strike is growing serious on account of the importation of non-union men. Over 100 men came in yesterday and many more are on their way. The last allotment arrived from Washington, D. C., during the night and was met at the Baltimore and Ohio station by strikers' pickets. Several men were badly beaten before the crowd was scattered by the appearance of the police.

President Samuel Gompers of the American Federation of Labor and General President Balhorn of the Brotherhood of Painters, Decorators and Paper Hangers are expected here today to settle the trouble if possible.

SAYS HE DID NOT ACT FOR THE PRESIDENT.

WASHINGTON, Mar. 13.—Senator Millard confirmed the report that he had asked W. S. McCornick if he would accept an appointment as Secretary of the Interior, but said in doing so he had acted upon his own responsibility and that he had not assumed to represent the President or any one else. He added that he had heard many rumors that there was to be a vacancy at the head of the Interior Department and Mr. McCornick being in his judgment especially suited for the place, he had asked him if he would accept if the place should be tendered him.

PRINCE'S DISPATCH

BERLIN, Mar. 13.—The text of the dispatch of Prince Henry of Prussia to the U. S. Embassador here, Henry D. White, previous to the former's departure from New York, is as follows:

"Though I am glad to be homeward bound, I cannot tell you how thankful I am for the reception I met with in your country."

MORE ENGLISH FIGHTERS.

LONDON, March 13.—The British Admiralty has contracted with various shipbuilding companies for the construction of five first-class and two third-class cruisers and two battleships.

CECIL RHODES VERY ILL.

LONDON, March 13.—Private cables received here by friends of Cecil Rhodes lead to the belief that there is but slight hope for his recovery.

SPECIAL AUCTION SALE.

Of the fine piano, furniture, carpets, etc., at No. 934 Linden street, between Eighth and Ninth, Oakland. Sale Friday, March 14th, at 11 A. M.

Comprising in part: One grand square Emerson piano, old pieces of parlor furniture, Brussels carpets, four fine oak and walnut bedroom suits, one folding bed, oak sideboard, dining table and chairs to match, one range, one reliable gas stove, etc.

All must and will be sold.

J. A. MUNRO & CO., Auctioneers.
1501 Park street, Alameda.
Phone Grand 176.

FIRST Unitarian Church
TONIGHT
MARCH 13, 1902
Katharine Fisk
A GREAT CONTRALTO.
PRICES—$1.00-$1.50

Alice Street Lots
Between 13th and Durant Streets, reduced to
$75 PER FRONT FOOT.
ANY SIZE DESIRED.
EXCLUSIVE AGENTS
Woodward, Watson & Co.
903 Broadway, Oakland.

CAN'T DOWN A FACT

You may lie about it, traduce it, say that it isn't so, but

TRUTH WILL OUT.

"Proof of the Pudding is in the Eating."

AN EASY WAY OF GETTING A HOME

The Pacific Home Co-operative Company

Will build homes for you on the following terms:

A $1000 Home for $5.50 per Month

A $2000 HOME FOR $11.00 PER MONTH
A $3000 HOME FOR $16.50 PER MONTH
A $4000 HOME FOR $22.00 PER MONTH
A $5000 HOME FOR $27.50 PER MONTH

First Payment $3.00 per $1000 Second Payment $2.50 per $1000.

Each payment after your contract matures is $5.50 per $1000 AND NO MORE, until your home is paid for.

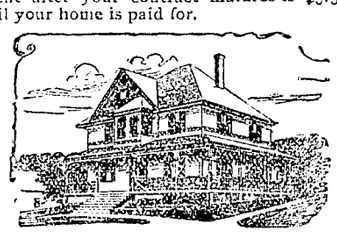

NOT A CENT OF INTEREST

is charged.

MORTGAGES ARE LIFTED

and you are permitted to pay for them on the same terms.

If you can afford to live in a lodging house and pay room rent you can afford to own a home, be you married or single, old or young.

Thousands of persons pay twice as much for rent as we charge to build them a home.

OWNERSHIP IS CHEAPER THAN RENT.

It costs money to move. "Three moves is equal to a fire." Did you ever figure out how much money you ought to have in bank to enable you to pay interest?

No ordinary wage earner can afford to THROW AWAY $10 per month, the following table shows the amount of money renters THROW AWAY and never see again:

$10 per month	$120 per year	is 7 per cent on	$1,714
12 " "	144 " "	" 7 " " "	2,059
15 " "	180 " "	" 7 " " "	2,571
18 " "	216 " "	" 7 " " "	3,085
20 " "	240 " "	" 7 " " "	3,424

NOTICE—The last column of figures shows the amount of money you should have invested at 7 per cent interest in order to enable you to become a renter.

BE YOUR OWN LANDLORD. Whenever you pay us $5.50 we give you $5 worth of credit on your home. We trust you 16 years and 8 months, but if you want to pay us sooner that is your privilege.

RATE TABLE

Valuation of Property	Application Fee	Monthly Cost Before Maturity	Monthly Cost After Maturity	Time required to complete purchase of home. (May be shortened at pleasure of members by increasing payment)
$1,000	$ 3 00	$ 2 50	$ 5 50	16 yrs. 8 mo.
2,000	6 00	5 00	11 00	" "
3,000	9 00	7 50	16 50	" "
4,000	12 00	10 00	22 00	" "
5,000	15 00	12 50	27 50	" "

No one is required to wait 16 years to pay us. They can pay us the NEXT DAY after they get into their home if they like. The reason we use the term "16 years and 8 months" is because it would take a person that long to pay for a $1000 house at $5 a month.

Pay us as soon as you like, and we'll be glad of it; but if you have a hard time to get along we'll wait on you 16 years and 8 months.

You Can't Lose.
The Law Protects You.

Incorporated under the laws of California—Bonded to meet every obligation—Chartered and licensed to do business under the supervision of the State Board of Commissioners of the Building and Loan Association of California.

PACIFIC HOME CO-OPERATIVE CO.

DEPOSITORY

Crocker & Woolworth Bank of San Francisco

Main Office of Company, Callaghan Building, San Francisco

Oakland Office: 464 Ninth Street

Open until 8 p. m. Phone Red 1711

BURGLARS RANSACK THE ROGERS' HOME

Burglars effected an entrance to the home of J. A. Rogers at 966 Kirkham street last evening, while the family was away, and ransacked the premises. They secured a gold watch and $15 in coin.

The entrance was effected through a rear window, the lock of which was pried off.

SUES FOR DAMAGES.

William H. Dixson, a pensioned veteran, has brought suit against Sheriff Rodgers and Charles L. Taylor for $5,000. The plaintiff claims to have been illegally ejected from some property.

The Junction Grocery

at 16th, Peralta and Center Sts.

WEST OAKLAND

Wm. Walsh & Co., Props.

LEADS

Because the goods are fresh and the prices the lowest.

All who patronize this establishment receive fair treatment and full weight.

Telephone orders through Red 591 promptly attended to.

WAS FINED FIFTY DOLLARS IN POLICE COURT.

Frank Andrecht, who was convicted of selling liquor after midnight at a Seventh street restaurant, was this morning fined $50, with the alternative of going to jail for twenty-five days by Police Judge Smith.

In passing sentence Judge Smith said that he was convinced that Andrecht had testified falsely upon the witness stand, but he took into consideration that Andrecht had a wife and children depending upon him, and he would therefore not impose the extreme penalty.

THE "REAL ESTATE REVIEW."

The "Real Estate Review" is the caption of a neat monthly publication devoted to the real estate interests of Oakland and vicinity. It is published by Woodward, Watson & Co., the well known real estate firm. This number of the Review is filled with timely and interesting matter. Hereafter it will be issued on the first of each month. It is published by The Tribune Publishing Company.

F. K. MOTT COMPANY.

Articles of incorporation of the Frank K. Mott Company have been filed with the County Clerk. Among the purposes for which the company is formed is to manufacture wagons and all other kinds of vehicles. The incorporators are Frank K. Mott, E. M. Mott, K. A. Mott, John W. Mott and Fred K. Fox, all of whom are residents of Oakland and each of whom has subscribed to $100 stock.

LATEST SAN FRANCISCO NEWS.

LARGE FLEET IN GATE.

San Francisco is Growing to Be Great Shipping Port.

SAN FRANCISCO, Mar. 13.—Seldom in the history of the port has a larger fleet passed in or out of the Golden Gate than that which went to sea from this point in the last twenty-four hours. There were nearly a dozen departures, among which were the whaling steamers Karluk and Jeannette. These vessels are bound for the Arctic, but will not winter here. They may call at Nome, and if so will probably be the first vessels of the season to arrive from civilization.

Among the arrivals yesterday were the tramp steamer Adato, from Manila, with a cargo of hemp, and the overdue Oceanic liner Ventura. Besides these there came in ten coasting steamers and colliers and seventeen ships, barks and schooners. At one time there were no less than seven sailing vessels coming in with every stitch of canvas set. Strange to say, very few of them had any hard weather reports to make.

BELIEVE MURDERER IS IN PRISON

SAN FRANCISCO, Mar. 13.—Chief of Police Wittman is confident that Frank Kaufman, alias "St. Louis Fat," a reputed member of the gang suspected of having murdered Policeman E. C. Robinson, is in custody in Ontario, Canada. The Chief is positive of this he says, for the reason that a photograph of the suspect at Fort Williams, Ontario, has been sent here and instantly identified. Regarding the arrest the Chief said:

"The man was captured by the Canadian police authorities from descriptive circulars sent out by us. He must have made directly for the north after his gang was broken up in this city, for we heard of him first in Vancouver. When the authorities in Fort Williams, a town on Lake Superior about 200 miles from the United States boundary, wired to me that they had a suspect, I told them to photograph him and send the likeness to me. The picture arrived today."

RACES AT EMERYVILLE

EMERYVILLE TRACK, March 13—The races today resulted as follows:

FIRST RACE.

Mythrox first (Troxler) at 7 to 1.
Ursula second (Woods) at even.
Baltest third (Birkenruth) at 3 to 1.
Time, 1:12.

SECOND RACE.

Mike Strauss first (Hoar) at 8 to 1.
Tizona second (O'Connor) at even.
Rubinot third (Birkenruth) at 2 to 1.
Time, 1:17¾.

THIRD RACE.

Nigrette first (Woods) at 1 to 2.
Delsogno second (Connolly) at even.
Guida third (Birkenruth) out.
Time, :51.

BURGLARS AT WORK IN ALAMEDA.

Mrs. Santos Is Acquitted of Battery Before Judge Morris.

ALAMEDA, March 13.—Owing to the increasing number of reports of burglars and the presence in this city of men who frighten women on the streets at night, a number of changes have just been made in the Police Department. The day force has been somewhat reduced and those officers removed from day duty have been placed on the night force. Detective Brown has been put on Park avenue as patrolman, while Officer Wahmuth who has been on that beat is now on the night force. Another reason for this change is due to the dark condition of the streets owing to the recent accident at the light plant. When the arc lights are again in operation the old system may be resumed.

HATFIELDS DIVORCED.

Judge Ogden has granted a decree of divorce to Edward Wallace Hatfield from Lulu Hatfield on the grounds of desertion and extreme cruelty.

Men's Bargain Day

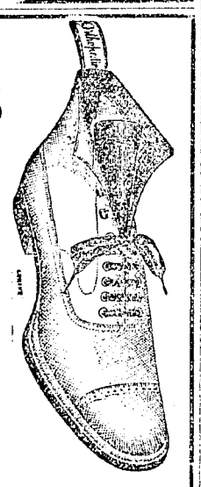

Friday we will give men the chance of a lifetime to get the best shoes only at

LESS THAN HALF PRICE

Hand-sewn shoes—$5.00 values $2.45

Vici kid shoes, box calf shoes, patent leather shoes—all new styles and $5.00 and $4.00 values..... $2.45

J. SIMON

TRUSTEE SHOE STORE

962 Washington Street

WAS STABBED TO DEATH.

SAN FRANCISCO, Mar. 13.—Jerry Harris, serving seven years for murder committed in Lassen county, was stabbed to death by a fellow convict in the prison jute mill at San Quentin this morning.

His assailant is Frank Miller, also doing time for a murder in Fresno county.

Both men were employed in the jute mill and were at work there this morning when the tragedy occurred at 10:30 o'clock.

Miller has been acting queerly of late. Suddenly this morning he tore a piece of steel from his bag machine and, turning around, began beating another convict over the head. The latter fled, and then Miller picked up a dull knife used for cutting twine and started after Harris, who was working near by.

Harris, seeing his danger, rushed into the cobb room adjoining, and was there overtaken by Miller, who stabbed him six times. Harris died in seventeen minutes.

Miller was then overpowered and lashed up. This afternoon he declared that he could not remember anything of the murderous affair. The authorities are inclined to believe that Miller is crazy. He was formerly a butcher in Fresno.

CITY EXPERT FINDS FAULT

(Continued From Page 1.)

required to collect, shows the total value of all such property as listed to be $1,663,275.

Total tax thereon at $1.17 on $100..$19,461 52
Amount collected 19,371 58

Amount delinquent $85 74

"The amount collected has been paid into the City Treasury as shown by the Treasurer's books:

September 30	$19,051 68
November 30	201 82
December 31	121 08
Total	$19,371 58

"The total value of personal property reported by the Assessor as delinquent is $7,325. Tax thereon at $1.17 on each $100 is $85.70 (the tax rate being the rate of the previous year).

Personal Property Taxes.

"If the City Assessor is empowered to make any collections of unsecured personal property taxes, then under the stringent provisions of Section 3841 of the Political Code this amount is due from the Assessor, as will appear from the provisions of law hereinafter referred to.

"The taxes upon personal property unsecured by real estate for the year 1901-1902 were levied and collected by the Assessor at the rate of $1.17 on each $100, being the rate of the preceding year; later the rate for 1901-1902 was fixed at $1.29 on $100 upon property in the old city of Oakland. An examination of the several offices fails to show that the difference between the rates has ever been collected.

"Section 127 of the charter provides that the revenue laws of the State shall be applicable to the assessment, equalization of assessments, collection of taxes, etc., in this city except as otherwise provided in the charter.

What the Charter Provides.

"Under Article VIII of the Charter (Secs. 134-139) and Part III Title IX of the Political Code (Sections 3607-3690), all property (which includes all personal property, Sec. 3617 Political Code) subject to taxation, must be assessed. The assessment is made by the Assessor in the proper books in which must be listed all property within the municipality (Section 3656, Political Code). After the assessment has been completed, the assessment book or roll must be delivered to the City Clerk. After equalization the assessment book is delivered to the Auditor. After the rate of taxation has been fixed, the Auditor computes the amount of taxes on the several assessments. In addition to this, in the case of taxes upon personal property unsecured by real estate, the Auditor must as soon as the "assessment book" comes into his hands, note the amount paid on each assessment, and after the rate has been fixed he must note the amount of the excess or deficiency hereinafter referred to (Sections 3827 and 3828, Political Code); then the assessment book is delivered to the Tax Collector, who is charged with all the taxes shown on the roll, and it is his duty to collect all taxes, including such deficiencies of taxes on personal property unsecured by realty.

Time of Collection.

"The Assessor, in addition to his duties in making the assessment, must, between the first Monday in March and the time of delivering the rolls to the City Clerk, collect all taxes on personal property unsecured by realty, taking as the basis or rate the rate of taxation for the previous year, and all such taxes are delinquent immediately on assessment. If the new rate be less than the old, the excess collected is returned to the taxpayer. If the new rate be more than the old, the deficiency as computed by the Auditor must be collected by the Tax Collector. (Sections 3829 to 3828, Political Code). Under Section 3831, Political Code, with in fifteen days after the first Monday in August, the Auditor must state an account to the Assessor of all taxes that should have been collected by the Assessor and which he has failed to collect and make a demand therefor; if the Assessor fails to make payment, action must be commenced against him and his bondsmen for the amount due, and on the trial no defense shall be admissable except that the assessments are illegal, invalid or void.

"The records of the several offices show for the year 1901-1902, first, that there are unpaid delinquent taxes on personal property, unsecured by real estate, amounting to the sum of $85.70.

"Second, that the assessment roll delivered by the Assessor to the Clerk of the Council omitted all assessments of personal property, the tax upon which was unsecured by realty, and there has been a failure to collect for the city a deficiency of taxes in the sum of $1,973.07.

The Rates.

"If the only basis for assessment by the city is the roll furnished by the County Assessor (Sections 3653, 3671 and 3665, Political Code, and Sec. 147, Charter), then there may be a question whether it is possible for the City Assessor to collect these personal property taxes, and if he cannot, then the aforesaid sum of $85.70 may not be due the city. Following is a statement of the aforesaid deficiency of $1,973.07.

"The total value of all personal property not secured by real estate listed by the City Assessor is as before stated $1,663,275

Deducting therefrom all personal property in the annexed districts outside of the old city (not secured by realty), estimated amount... 19,050

Leaves in the old city a value of $1,644,225

"This property is subject to the tax rate of $1.29 on each $100, as fixed by the City Council after equalization.

Tax rate fixed by Council.....$1.29
Tax rate used by Assessor..... 1.17

Difference .....$ .12

"A tax of 12 cents on each $100, upon a valuation of $1,644,225, in the old city amounts to $1,973.07.

Treasurer and Tax Collector.

"All of the books and accounts in this office have been examined and found to be correctly kept. Warrants paid examined and found to be correctly entered on the books and cancelled. Licenses on hand were counted, examined and found to agree with the entries on the Tax Collector's books and the amounts charged by the Auditor.

"No licenses for conducting wharves have been issued or collected under the requirements of City Ordinance No. 1480, and there being some doubts as to its validity, the Tax Collector recently obtained an opinion from the City Attorney that the ordinance is valid and "applies to those who may be conducting a wharf as a business"; the words are not intended to include those who are using a wharf as an incident to the business which they are conducting there, but only to those who are engaged in the business of conducting a wharf, or who are engaged in the business of collecting wharfage or dockage at any wharf in the city of Oakland.

"Daily reports are sent to the Auditor by the Treasurer, showing receipts and disbursements and amount of cash on hand at the close of business each day.

"The amount of cash in the Treasury, as shown by the Treasurer's books at the close of business December 31, 1901, was $197,147.17, which agrees with the Auditor's account.

Police Department.

"The Bailiff's receipt book has been examined and found correct, the total amount collected during the ten months being $5,497.50. This agrees with the accounts of the Clerk of the Police Court, and this amount has been paid by him as follows:

To the City Treasurer.....$3,664 50
To the County Treasurer..... 1,832 00

Total $5,497 50

"The payment into the County Treasury is caused by an amendment to the Penal Code which took effect February, 1901.

"The payments into the City Treasury by the clerk of the Police Court have been checked on the Auditor's books and found correct.

Street Department.

"The receipts in the office of Superintendent of Streets during the ten months amounted to $561 for rent of steam roller. This has been paid into the city treasury, also checked on the Auditor's books and found correct.

Free Library.

"The cash book of the Librarian was examined and found correct. The receipts were chiefly from small fines of 5, 10 and 15 cents, amounting during the ten months to $163.20, which has been paid into the city treasury and checked on the books of the Auditor.

Board of Education.

"Receipts by the Secretary of the Board, during the ten months examined, amounted to the sum of $1,331.50. Treasurer's receipts were shown for this amount and the various payments checked on the Auditor's books and found correct.

Board of Works.

"The books and accounts of the Secretary of the Board have been examined and are correct. Receipts from all sources for the ten months amounted to $1,551.50. Treasurer's receipts for the monthly payments were exhibited and amounts checked on the Auditor's books and found correct.

Wharfinger.

"The Wharfinger's accounts have been examined for the months of February to December, 1901, inclusive, eleven months, as the previous examination of the City Expert ended in January.

"Total receipts as shown by his receipt book during the eleven months amounted to $5,190.95; amount paid into the city treasury, as shown by the Auditor's books, $5,188.50; balance due, $2.45.

"This difference of $2.45 is made up of small errors in copying from his receipt book and he says will be paid into the city treasury with his next monthly return. Of the total receipts the sum of $273.40 was for water sold at the rate of $1 per 1,000 gallons. The present Wharfinger took charge in May last; on the receipts turned over to him is a charge against the steamer Emma for $28.15 delinquent last February, which has not been paid.

City Justice.

"The docket and cash book of the Justice's Court have been examined and compared with the monthly reports and are correct. Fees received by Justice Stetson during the months of March to December, 1901, inclusive, $522.50. Fees received by Justice Smith for the same period, $30.

"These amounts have been paid into the city treasury and checked in the Auditor's book. Respectfully submitted,

"ROSS T. BROMLEY, Expert.

"Oakland, California, March 11, 1902."

OPINION OF THE CITY ATTORNEY.

The opinion of City Attorney Johnson is as follows:

"March 13, 1902.

"Hon. Anson Barstow, Mayor of the City of Oakland—Dear Sir: Answering your request for my opinion concerning report of the City Expert in reference to the auditing of a claim for $365.75 presented to the City Auditor by the Poundmaster, I report that in my judgment this claim, having been verified by the Poundmaster and having been properly certified as correct by the Chief of Police, the Auditor was authorized and justified in drawing his warrant for the amount.

"In regard to the collection of unsecured personal property tax by the City Assessor, the report of the Expert shows that the total tax to be collected on personal property unsecured by real estate for 1901-1902 was $19,460.32, and the total amount collected and paid over to the City Treasurer was $19,374.62, leaving a balance of $85.70 not collected. This I consider a most creditable showing for the Assessor, since it is a matter of common knowledge that it is often extremely difficult and sometimes impossible for the Assessor to collect taxes due upon personal property unsecured by real estate on account of disappearance or removal from the State of both the property and the owner before the Assessor or his deputies, even when exercising the utmost vigilance, have an opportunity to demand payment.

"As to the specified deficiency of taxes in the sum of $1,973.07 in the Assessor's office, mentioned in the report of the Expert, upon an examination of the various sections of the code bearing upon this matter, I conclude and so advise you that the Assessor has complied with the law applicable to this subject and fully performed his duty in accordance therewith, having collected and paid over to the City Treasurer the full amount due from taxes upon personal property at the tax rate of the previous year as the law expressly directs, excepting only the sum of $85.74, above referred to, which escaped collection. Respectfully submitted,

"JAMES A. JOHNSON,
"City Attorney."

IMPORTANT APPOINTMENTS AT THE UNIVERSITY.

Two New Eastern Professors Are Secured for Berkeley at a Large Salary.

BERKELEY, March 13.—Two exceedingly important additions to the University of California faculty authorized by the Regents at their meeting yesterday were made by President Wheeler. The new men who will take up work with California next term are Dr. Adolph C. Miller, now professor of finance at the University of Chicago, and Henry Morse Stephens, professor of European history in Cornell University. With Dr. Miller comes the establishment of a department of political economy, of which he will be the head, and the establishment of a department of University extension, which will be under Professor Stephens. Both will receive salaries of $4,000 a year.

ACCUSED OF FRAUD

A warrant is out for the arrest of Charles Magee. He is accused of defrauding N. P. Hansen out of $1,000.

HERO TO BE REWARDED.

The many friends of John D. Dame, the motorman who risked his life in an endeavor to save little Joseph Campagna, who was the victim of a runaway yesterday, are congratulating him for his bravery.

It is expected that a purse will be contributed by his friends as a reward for his heroism.

AT THE

Curtain Store

March 13th

Oriental Rug Department

Mr. E. K. Cassab, of Turkey, and his assortment of rare and antique Turkish Rugs has been made an important addition to this department. Mr. Cassab, whose reputation and knowledge of oriental stuffs and rugs, is conceded by all connoissieurs, will give his personal attention to the sale of these goods. We invite you to an inspection of these rugs, which consist in part of Royal Kirmishahs, Kazaks, Irans, Anatolians, Shirvans, Serabends, Cashmeres, Bohkaras, Silk Prayer Rugs, Kis-Killians, Etc.

AT OUR DRAPERY ROOMS

The Curtain Store

PLUMMER & PEYTON

Fourteenth and Franklin.

Draperies Curtains Rugs Shades

Ladies SEE OUR LATEST INTRODUCTION OF PATTERN HATS AND PARISIAN NOVELTIES. EXCLUSIVE SHAPES IN STREET AND READY-TO-WEAR HATS.

MISS C. F. KLEIN

1165 Washington St., bet. 13th and 14th

BEAT WIFE WITH HAMMER.

Judge Smith this afternoon held Edward Lynch to answer before the Superior Court on a charge of assault with a deadly weapon, with bail fixed at $4,000. He beat his wife with a hammer.

VESSEL IS DISABLED.

NEW YORK, Mar. 13.—The disabled Red Star Line steamer Westernland was outside Sandy Hook bar at 12:32 P. M., bound in.

TO CURE A COLD IN ONE DAY.

Take Laxative Bromo Quinine Tablets. All druggists refund the money if it fails to cure. E. W. Grove's signature is on each box. 25c.

Millinery Opening.

You are cordially invited to attend our opening of novelties in millinery goods, Friday and Saturday, March 14 and 15, for the spring and summer season of 1902.

RONAYNE SISTERS,
42 San Pablo Avenue.

POLL TAXES ARE DUE.

Assessor Dalton has sent out notices that poll taxes for the year are now due.

C. W. Kinsey, Dealer in New Style Household Furniture, Carpets, Ranges, Etc.

Modern furniture bought, exchanged or sold on installment payments. Cash discount 10 per cent from installment prices. 462-464 Thirteenth Street, Oakland.

Bird Cages

We are headquarters for the above line, showing a large assortment, prices ranging from 65c to $8.00 each.

Howell Dohrmann Co.

Cor. Fourteenth and Washington Sts.

Probate Notice.

In the Superior Court of the county of Alameda, State of California.

In the matter of the estate of A. D. Colby, deceased.

Notice of time set for proving will, etc.

Notice is hereby given, that a petition for the probate of the will of A. D. Colby, deceased, and for the issuance to Vesta M. Colby of letters testamentary thereon has been filed in this Court, and that Monday, the 24th day of March, A. D. 1902, at 10 o'clock A. M. of said day, at the Courtroom of Department No. 4 of the said Court, at the Court House in the city of Oakland, in said county of Alameda, has been set for the hearing of said petition and proving said will, when and where any person interested may appear and contest the same.

Dated March 13th, 1902.

FRANK C. JORDAN, Clerk.
By G. S. PIERCE, Deputy Clerk.
NYE & KINSELL, Attorneys for Petitioner, 561 Broadway.

FOUND AT LAST

Here you will find a dentist who will please you—one who can make a set of teeth you can wear—whose fillings, gold crowns and bridge work is as successful as his plate work.

H. W. FRENCH

1116 Washington Stree

Bet. Twelfth and Thirteenth.

POSTOFFICE BILL IN HOUSE.

WASHINGTON, March 13.—The House today, after some routine business, resumed the consideration of the Postoffice Appropriation bill.

DIED.

GLENN—In this city, at 11 o'clock last night, March 12, 1902, James T. Glenn, a native of Virginia, aged 78 years. Leaves [illegible] and four daughters. Friends and acquaintances are respectfully invited to attend the funeral from the Church of the Immaculate Conception, corner Clay and Jefferson streets, TOMORROW, at 10 o'clock.

BRUSSWITZ—In this city, March 12, 1902, Dorothea Brusewitz, a native of Oakland, aged 6 months and 12 days.

DAVIDSON—In this city, March 13, 1902, at 811 Fifty-eighth street, Leslie Ardys, beloved son of M. G. Davidson, a native of San Francisco, aged 2 years, 1 month and 19 days.

N. W. LEITCH

UNDERTAKER and EMBALMER

Has purchased the business of the National Undertaking Co. and can now be found at his old stand, day or night,

Cor. Eighth & Broadway, Oakland
Telephone Main 240.

No One . .

who has experienced the annoyance that comes from using ill-fitting glasses needs a sermon on the subject. Our glasses give perfect satisfaction, both in the seeing and the fit of the frame—and the price is not excessive.

E. H. NOE, The Optician,
460 Seventh Street
Near Broadway Station.

CREMATION.

The "Oakland Cremation Association" are now building their retorts, which are the very best that the world can produce. The fire brick (117 crates) have been imported from Dresden, Germany. It is the Association's intention to give their patrons up-to-date services in every respect, conducted by experienced and courteous employes,—their charges for adults will be $30.00. For children, over 5 and under 15 years of age, $15.00. Children under 5 years, $10.00.

These prices include a copper receptacle for the ashes, organ services and use of chapel.

Special prices will be made for disinterments, and when the remains of more than one are to be incinerated together.

The Crematory and Chapel are being pushed ahead as rapidly as the elements will permit. Patrons willing to wait until the Association's buildings are in thorough order, so as to do them justice and credit to the Association can have their deceased placed in a vault without cost to them.

The Association have disposed of 4,000 out of their 6,000 shares of their capital stock, which leaves but 1,000 for sale as the other 1,000 is held in reserve for any emergency that might occur, thereby guarding against any possibility of an assessment and at the same time insures stockholders a good dividend.

Plans for the Association's columbarium are being prepared by the architect and the building will be commenced as soon as the specifications are accepted.

Five hundred of the remaining 1,000 shares are now for sale at $20.00 per share, after these are sold the remaining 500 will be worth $30.00 per share.

No person will be sold over 100 shares. Parties wishing to invest in this good business enterprise will do well to embrace the opportunity without delay. For particulars apply at the Association's office, 478 Tenth street.

J. E. H. BROWN,
Secretary.

Too Late for Classification

Situations Wanted Female.

ELDERLY American woman wants light housework; small family; wages moderate. 1115 Third st., Oakland. h

Lost and Found.

FOUND—A white bull pup; owner can have same by paying charges, etc. Call 318 Thirteenth st. r

REWARD—Strayed from 1420 Filbert st., large Maltese cat; answers to name Dewey. r

Money to Loan.

MONEY LOANED on furniture, pianos, etc.; chattel mortgages 1 per cent; real estate 8 per cent up. King's, 457 Ninth, near Broadway. z

I WILL NOT stand responsible for any debts contracted by my wife, Flora Rauch, from this day.

WM. H. RAUCH.

Dated Oakland, Cal., March 15, 1902.

PATTOSIEN'S

IN THE MISSION

Wonderful Carpet and Rug Selling

It is wonderful, considering that this is March—and these Carpet Floors are as busy as in April. We couldn't have sold over 200 Room-Size Rugs last week if prices were not so much below the real value. Many odd rolls of Carpet and more Rug Bargains for the rest of the week.

150 Tapestry Brussels Room Rugs - - - $10.50
Size 9 ft. by 10½ ft., with borders woven on; wool face; rich colors; regular price $13.50.

75 Fine Velvet Room Rugs - - - - $18.00
Size 9 ft. by 12 ft; elegant patterns; the $25.00 kind.....

100 Royal Wilton Room Rugs - - - $34.00
The very best quality of Wilton Rugs; size 9 by 12 ft; Oriental patterns; value $40.00

675 yards Elegant Velvet Carpet - - - $1.12½
Grades that usually sell at $1.40; 40 different patterns.....

750 yards Good Brussels Carpet - - - - 65c
Bright new patterns and good wearing quality; worth 80c; at.....

40 Royal Axminster Rugs - - - - $24.00
Size 9 ft. by 12 ft; in Turkish designs; regularly $30.00.....

Bigelow Lowell Brussels Carpets - - - $1.22½
New spring patterns for parlors, dining-rooms and halls; regularly $1.50.....

Linoleum, English and American Makes - - - 60c
12 feet wide, square yard.....

These are fair and square samples of what real low prices mean—No one but Pattosien makes them

Cor. Mission and 16th Sts. PATTOSIEN CO. Cor. 16th and Mission Sts.

THE BIG SAN FRANCISCO FURNITURE HOUSE

Open Saturday Evening until 10 o'clock

HARD WORK FOR U. C. ATHLETES.

TRAINER CHRISTIE SAYS THE MEN MUST GET DOWN TO BUSINESS.

BERKELEY, March 13.—Trainer Christie announces that the candidates for the Eastern track team have finished their preliminary training and are in fine condition. From now on the work of the athletics will be considerably harder than heretofore and the time of exercise will be increased. In an interview Christie said: "The track team has knocked off light work and will from now on do heavy training. The boys have gradually conditioned themselves by light training and can now go into heavy training without danger of over-doing or straining themselves.

"The team under my supervision comprises as fine a lot of athletes as it has ever been my fortune to train. We cannot at the present time concede any event to Stanford. All the events she wins will be fought for. We have no real weak spots in the team and are exceptionally strong in weights sprints and long distance runs.

"If the boys continue to improve in condition as well as in the events, I am confident that we will lower the colors of more than one crack team in the East."

Faculty Wins.

BERKELEY, March 13.—Yesterday afternoon the Skull and Keyes lined up against the Faculty in a game of baseball and were defeated in a fierce though friendly game by a score of 15 to 5.

When the professors came into the diamond, the members of the Skull and Keyes team looked knowingly at each other, but before the game had been played half way through the professors, supposed to have been rendered easy prey by too much scientific research to professed athletes, changed the knowing look into one of domain.

The professors were as frisky as young lambs and gamboled over the green sward to the extent of 15 runs in 6 innings, not playing the last part of the seventh as victory already was perched upon their banner. Tarry, Whitman and Crawford were the particular stars of the occasion.

About 500 people witnessed the game. Their sympathies were wholly with the professors. The Skull and Keyes team took the joshing of the crowd and then beating at the hands of the professors with very good grace.

Nearly $75 was raised by the game for the Eastern trip.

U. C. Rifle Shoot.

BERKELEY, March 13.—The University rifle team, comprising ten members yesterday afternoon made a score of 418 over a 200 yard military range at Shell Mound Park. The individual scores were as follows: S. C. Dickson, 45; C. H. Gorrill, 44; R. M. Hardin, 44; H. F. White, 43; F. E. Montgomery, 42; J. F. Keeran, 41; E. B. Harley, 41; J. Wise, 40; J. S. Lamson, 40; H. W. Dietz, 38; C. L. Gorrill, 38.

Tennis Players.

BERKELEY, March 13.—The tennis candidates for honors in the tournament which will be held in the middle of April with Stanford are practicing hard and faithfully every day for the event.

Of the individual players Ruben Hunt is considered to be the fastest player in the University, having defeated all candidates in the singles. His delivery is puzzling to his opponent and is generally sure.

Drummond McGavin has been showing up well in the preliminary games and will undoubtedly be one of the team which meets Stanford.

The other promising wielders of the racket are Baker, Brown, Hendricks, and Bromley. As the latter two are candidates for the baseball team, it is unlikely that they will attempt to play tennis this season.

Baker and Brown will play in the preliminary doubles next Saturday as a team. Hunt and McGavin will be their opponents.

ITEMS OF INTEREST FROM PLEASANTON

PLEASANTON, March 13.—The Rebekas gave a candy party at their lodge rooms in Odd Fellows' Hall last evening. A very pleasant time was enjoyed by all present.

The farmers and beet growers are well pleased with the recent rains.

James Thoneson, who has been ill for several months, died at his home, Rose Vineyard, Saturday morning at 3 A. M. The young man was 19 years of age and was the eldest son of H. Thoneson. The funeral took place Sunday at 1 o'clock from the family residence and the remains were taken to Odd Fellows' Cemetery in San Francisco for interment.

Miss Nettie Hewlett of Oakland, formerly of this place, was in town Sunday visiting friends.

Mr. Miller of Dublin was in town Saturday.

Mrs. Apperson of Sunol was in town Monday.

Mr. and Mrs. Preston of San Francisco, who have been the guests of Mr. and Mrs. A. C. Vanderveort the past two weeks, returned to their home today.

Mr. and Mrs. Leeman, who have been here for some time, are preparing to move to some other locality.

WILL DEDICANE THE FRUITVALE ARMORY

FRUITVALE, March 13.—The choir of the Fruitvale Chapel is making elaborate preparations for the dedication of the armory, which will soon be completed. The choir will entertain during the evening with a number of musical numbers prepared for the occasion. There will also be rendered a program including solos and instrumental music, as well as literary exercises.

RHUBARB GROWERS.

The 500,000 rhubarb plants which were set out on Talcott's place near High street by the E. B. & A. L. Stone Company are growing well. Already some of the plants are being picked and shipped away. The plants, when set out, cost $25,000, which amount, it is estimated, will be more than doubled when they are sold.

BERKELEY ORGAN MAN DESERTS HIS FAMILY.

Mrs. Adelaide Paine of West Berkeley has brought suit for divorce from James Paine on the ground of desertion and cruelty. The husband is an organ builder. He is now a resident of Portland, where he went one year ago, having deserted his family at the time. He left property in West Berkeley valued at $1,500, to which his wife now makes claim. There are two sons, one aged 18 and the other 21 years. The mother wants the custody of the younger son.

Books Books Books

WANTED—Second-hand books, novels, travels, biography, historical—any binding—sets of English classics in fiction, essays, histories, verse, or any of the late copyrights will commend a good price. Libraries bought in block. Drop a postal card to

The Bookman
1236 BROADWAY

E. C. Brown Paper House

Will Open SATURDAY, March 15th, Ready for Business at
403 Twelfth St.
Between Broadway and Franklin.
Telephone Main 234.
"EVERYTHING PERTAINING TO PAPER."

GOOD COAL 6.50 PER TON
35c PER SACK
JOHN ROHAN
N. E. Cor. 5th & Washington Sts.
Phone Main 545.

SNAPS!
GRAY'S BARGAINS.
$550—For 65 foot lot on Orange st.; southeast frontage; near residence of Senator Perkins; bargain.
$15—Per foot, for corner lot on 13th ave.
$35—Per foot, for one of the best situated lots in Oakland; on Vernon st.; high elevation.
$20—Per foot, for lot on north side of 34th st., near West.
Two elegant new houses on Adams Point, overlooking Lake Merritt (others in course of construction); containing 8 and 9 rooms each, plate glass windows; latest plumbing; furnace; everything of the best; in neighborhood of many of the finest homes in Oakland; terms to suit.
New colonial home on Nob Hill of East Oakland, overlooking splendid grounds of F. M. Smith; 9 rooms, laundry, bath, etc.; beam ceiling dining room; lot 50x150; terms can be arranged to suit.
GEO. B. M. GRAY,
454 Ninth Street.

GROCER
GEO. A. RUSSELL
NEW STORE
NOW OPEN
406 14th St.

GARIBALDI CHICKEN TAMALES
Genuine Garibaldi Chicken Tamales made on premises. Apartments for ladies. Open from 10 a.m. to midnight.
PETER CANJELOSSI
816 WASHINGTON STREET

Exclusiveness Isn't Costly

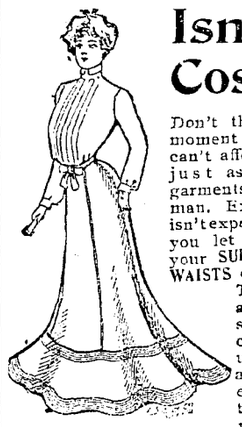

Don't think for a moment that you can't afford to have just as handsome garments as any woman. Exclusiveness isn't expensive, not if you let us supply your SUITS, SKIRTS, WAISTS or JACKETS. The newest and choicest styles are chosen for us. You're always dressed in good taste if I supply them.

JAMES BLACK
LADIES' TAILOR
530 FOURTEENTH ST.

OUR MILK AND CREAM
can no longer be associated with the ordinary products of those names. The most constant care and watchfulness has resulted in obtaining a degree of purity and richness unequalled on so large a scale, and it may be safely claimed to have attained the highest excellence for human food.

OAKLAND CREAM DEPOT
Telegraph Ave. and 18th Street.

WHERE IS CARROLL?
If it's "Jack" you're looking for, or if it's the finest brands of Whiskeys you want, just put down the number in your little book.
461 TENTH STREET.

ADVERTISEMENTS

WEBER PIANOS
IDEAL OF PERFECTION

WHEELOCK PIANOS
STRICTLY HIGH GRADE

STUYVESANT PIANOS
Will Last a Lifetime and Give Satisfaction Every Day

SCHAEFFER PIANOS
Greatest Value for the Money

CROWN PIANOS
Artistic in Design. THE Piano of many tones

Other Cheaper Makes and Second-hand Pianos and Organs at Prices to Meet any Competition.

CLARK, WISE & CO.
519 TWELFTH STREET, OAKLAND
41 GEARY STREET, COR. GRANT AVE., SAN FRANCISCO
Sole Agency Weber Pianos, Martin Guitars, Stella Music Boxes.

"BEAR IN MIND"
BB
BROOKLYN BEER

WILL Pay off your Mortgage Buy you Lot and Build you a Home Give you 16 years and 8 months to repay it.
Only $5.35 per month for a $1,000 home.
Only $10.70 per month for a $2,000 home.
THE CALIFORNIA CO-OPERATIVE HOME BUILDING ASSOCIATION.
WM. J. KEATING, AGENT
Oakland Office--Room 1, 1018 WASHINGTON STREET

Enterprise Bottling Co.
806 ISABELLA STREET, Near Twenty-Fourth and San Pablo Avenue
THE ONLY UNION BOTTLE BEER COMPANY
HENRY A. HELLWEGEN, Proprietor
Sole Agency in Alameda and Contra Costa Counties for Enterprise, Extra Pale and Milwaukee Pilsener Beer and Porter.
FAMILY TRADE SOLICITED Telephone Main 877

IF YOU ARE GOING TO MOVE TELEPHONE US AND WE WILL CALL AND GIVE YOU FIGURES. IT WILL PAY YOU.
E. C. Lyon Storage and Moving Co.
LARGEST VANS CAREFUL AND Experienced Men | Office, 412 Eleventh St. Phone James 921 | TWO IMMENSE WARE HOUSES—LOWEST RATES

Dr. E. R. TAIT, Dentist,
1003½ BROADWAY Cor. 10th, Oakland
TELEPHONE RED 3895.

BROWN & McKINNON OLDEST MERCHANT TAILORS IN OAKLAND.
We carry a full line of desirable staple goods and latest novelties.
LATEST WINTER GOODS NOW IN.
Evarts Block 1018 Broadway

Just what your eyes need
We'll tell you after scientifically testing them. This service and advice is free. If glasses are needed, we select the best and most effective kind, and charge moderately for them.
NELSON & VIETT,
Jewelers and Opticians,
62 San Pablo Ave.
Eyes Examined Free of Charge.

Bread to be the true staff of life must have all the nourishment in it that pure wheat contains.
The Liberty Bakery
makes such Bread. Their pastry is unexcelled and the restaurant department the best in Oakland for the amount charged.
COME TO
857 Washington St.
CLEM MARTIN, Prop.

—FOR—
Quality of Meats
For Quick Service and Delivery—Promptness of Telephone—Neatness of Market—Fair Prices—Reliable Clerks Call at
Renown Market
R. J. SCHAEFER
417 THIRTEENTH ST.
Bet Broadway and Franklin
Telephone Main 118

Direct from Europe
Artificial Flowers—A large and elegant invoice now at hand to select from. The trade supplied. Ladies, don't miss the chance.
J. NIEBUHR
461 Seventh Street, Opp. Broadway Depot

St. Patrick's Day
is approaching. For souenirs give candy harps and shamrocks, neatly wrapped in Ireland's favorite color.
Lehnhardt
1159 BROADWAY

H. F. KRAMM M. STOPPENHAGEN
H. F. KRAMM & CO.
—DEALERS IN—
COAL
Wood, Charcoal, Coke, Hay and Grain
Goods Delivered Free of Charge.
N. W. Cor. Nineteenth and Broadway
OAKLAND, CAL.
Phone Pine 91 f.

WEAK MEN.
HELP FOR YOU
DR. HALL'S REINVIGORATOR stops all losses in 24 hours. You will feel an improvement from the first dose. We have so much confidence in our treatment that we could safely offer Five Hundred reward for any case we cannot cure. This Secret Remedy Enlarges Shrunken Organs, cures Emissions, Impotency, Varicocele, Prematureness, Gleet, Strictures, Kidneys, Lost Manhood, Drains in the Urine, and all other terrible wasting effects of errors of youth or excess. $2 per bottle; three bottles, $5. Guaranteed to cure any curable case. Try it. Acts like magic. Call on or address HALL'S MEDICAL INSTITUTE, 855 Broadway, Oakland, Cal.

SPORTING NEWS.

By J. W. LANGFORD.

Some of the most interesting sporting events of the day will be found following:

THE ROPED ARENA.

Fitzsimmons Will Not Agree to Any Postponement of Date.

Fitzsimmons declares now that under no circumstances will he consent to have the date of his contest with Jeffries changed from May to April. He says he wants at least two months to train and will not take one day off to please anybody. The idea of changing the date from the original time set in May to April was suggested because it would move the contest forward to a date before the close of the racing season and catch the play of a number of horsemen who may leave here when the racing closes. But Fitz will not have it that way, and if he sticks to his present determination, there is no chance for a change of date.

There are many prominent sporting men, who are authority in sporting matters, who are very outspoken in their belief that the opening of bids for the Fitzsimmons-Jeffries contest will result in a farce, and that when it comes to a show down, the Yosemite Club will be the winner no matter what the bids say. These men claim that when the match was made in New York it was for the Yosemite Club, and that the club was actually organized and put in the field with this one contest first on its list. That the club can find capital to build a new pavilion or structure of any kind to its fancy there is no doubt, and that it has political influence sufficient to get anything wanted from the San Francisco Board of Supervisors nobody will gainsay.

La Fontise's Easy Victory.

When Mose La Fontise put it all over Harry Pigeon before the Reliance Club a few years ago the smart talent at the race got a financial jolt they did not soon forget. Pigeon, a husky fellow with a large open nature, was the valet for Charlie Thorpe, the crack jockey, who was then in the employ of Messrs. Burns & Waterhouse. Pigeon was well liked at the track, and as he had unbounded confidence in his own ability as a boxer, he found little trouble in winning a large following from the race track. La Fontise was held cheaply by the "wise" ones, a fact that aided Pigeon in locating backers.

At the ringside before the first round, there was all kinds of Pigeon money offered at odds of 2 to 1. La Fontise had lots of good backers, but they did not have money enough to cover the race track flood of Pigeon wealth. After the first round the racing men began to see stars. La Fontise had all the best of the round and there was a simultaneous move to hedge. The second round brought about a stampede, but Pigeon could not find backers at 50 to 1. To use a race-track expression, La Fontise made a burn of him. Pigeon was beaten cleanly and decisively, but when it was all over he created a big laugh by declaring he was robbed.

Tomorrow night in the Exposition building, under the auspices of the Acme Club, La Fontise will meet "Young" Gibbs, and the contest is sure to provoke a lively contest. Both men are very clever and both have a knock-out punch and on public performances the match on paper looks to be a dead even thing. Two preliminaries will precede the main event.

Hanlon and Gilfeather.

Manager Billy Lavigne yesterday signed Eddie Hanlon and Tommy Gilfeather, weight 112 pounds, to box before the Acme Club some time during the first week in April. They are the cleverest boys of their weight now on the coast and should decide a long standing dispute in the feather-weight class of champions.

Mike Donavan, who leaves Saturday for Portland accompanied by Sam Mendelsohn, will have ten days to rest up in the northern city and prepare for his contest with Thurston. The match is scheduled for March 27.

RELIANCE CLUB.

The Pacific Coast Feather-weight championship contest which was to have taken place at the Reliance Athletic Club Tuesday evening, March 25th has been postponed to April 8th. McFadden and Welch have signed new articles and they have already begun active training for the event. In the mean time an effort is being made to bring together Kid McFadden and Billy Smallham, on the 25th to fill the date left vacant by the postponement of the championship contest.

The preliminaries between Cyclone Kelly and Billy Woods and Frank George and Billy Bevert will be postponed to the 8th also.

ON THE DIAMOND.

Main Line Brakemen Defeat Seventh Street Gatemen by 29 to 8.

The first game of a series between baseball teams composed of the brakemen of the main line and the Seventh street gatemen of the local broad gauge of the S. P., was played Tuesday on the grounds at the Clinton station, the gatemen winning by a score of 29 to 8. In the third inning Frank Corrigan, catcher for the gatemen, was struck on the nose by a foul tip and was forced to retire from the game. His nose was badly broken. His place was taken by M. Johnson. The next game of the series will be played Saturday.

Following is the line-up of both teams:

Gatemen—F. Corrigan catcher, Charles Moon pitcher, Cruz first base, Ruhland second base, Thornhill shortstop, O'Day third base, Laughty center field, Silva left field and Owllie right field.

Brakemen—Arnold catcher, Parkinson pitcher; Killgallon first base, Ray second base, Richards shortstop, Yates third base, Horgan center field, McGowan left field and Williams right field.

Mr. Field umpired and Jack Mulsey kept the score.

First Game at Fresno.

The meeting of the schedule committee of the local league, which was set for Saturday, has been changed to Friday evening to accommodate one of the magnates whose business engagements take him out of the city Saturday. At the meeting Friday night the schedule of games to be played in the different cities will be formally ratified, and matters put in shape for the opening of the season April 5th.

The first exhibition game of this season by the league players will be played Sunday in Fresno. Manager Pete Lohman has been heard from since his departure with his pet aggregation, and he says every man arrived in Fresno in good shape and not one dollar that changed hands on route got outside the "family" except what the peanut boy got. Practice was started at once on the arrival of the boys and all hands were delighted to get into harness once more.

Down in Los Angeles Manager Morley is making great preparations for the opening game. The Mayor and city officials, brass band, street parade and all kinds of fireworks will be in order, and the small boy will be given carte blanche for that one day. The season promises to be the greatest in the history of Pacific Coast baseball.

Harris' New Man.

Manager Harris of the San Francisco team is taking a little pains to strengthen his own game and is leaving no stone unturned with that end in view. His latest addition to the team across the bay is Frank S. Shugart, the shortstop of Comiskey's two time champion winners of the American League. Shugart will manage and captain Harris' players.

Beside being a clever fielder Shugart is a brainy player with a quick eye and quick action and a very successful emergency batter. He once played shortstop on the National League, Chicago, team, but it is since he joined Comiskey's team, with whom he played during the season of 1900 and 1901, that he has shown as a star.

TURF TOPICS.

Jockeys Troxler and Ransch Land Two Winners Each by Clever Work.

A rapidly drying out track and the success of some well played horses were the features at Emeryville yesterday. Jockey Troxler and Ransch continue to show good saddle work. Yesterday both boys won two races each and both won by clever riding. Ransch was especially busy as he finished second twice and third once beside the two victories mentioned.

All the winners yesterday were heavily booked and the bookmakers, of which there were twelve in line, lost large sums. Picador, one of the candidates for the Thornton stakes at four miles to be decided Saturday, after receding in the betting was well backed near post time and he justified the play by winning a close finish from Bangor, who closed very fast through the stretch. El Mido, another well backed horse, won for his backers. The other winners were Our Lizzie, Phil Archibald, George West and Eva G.

Carter Handicap.

The weights for the Carter Handicap which will be decided at Aqueduct April 15th, the opening day of racing in the Metropolitan district, are announced by the official handicapper, W. S. Vosberg. The distance is seven furlongs and race goers look forward to it with interest as it is the first fixture decided. Following is the list of eligibles and weights:

Roehampton 126, Irritable 122, Unmasked 121, The Puritan 118, Potente 117, Colonel Padden 116, Mischievous 115, Charentus 115, McAddie 114, The Regent 114, Kinnikinnic 113, Red Path 113, Cervera 111, Ben Mac Dhui 111, All Gold 109, Margraviate 108, Contend 107, Ethics 106, Petral II. 206, Morokanta 104, Bon Mot 103, Delagoa 102, Jack de Mund 102, The Hoyden 102, Champagne 100, Five Nations 99, Eddie Busch 98, Enright 98, Tenagia 97, Barbara Freitchie 96, Trump 96, Neither One 95, Man o' War 93, Himself 90.

REFORMING BOYS BEFORE THE MAST.

A life before the mast is the means employed by the Court, the District Attorney and friends of three boys, named Westley Bates, George Wittason and John Audet, charged with burglary, to effect their reformation. Audet has already shipped and the consent of Captain Petersen of the brig Harriet G. has been obtained to the shipping of Bates and Wittason, provided they show up to be of a sturdy build, a peaceful disposition and an industrious character. They are to be subjected to his examination tomorrow by Jailor Louis Schoneau, who is to personally superintend their going on shipboard should they satisfy the demands of the Captain. The Harriet G. is to leave soon for the fishing grounds of Alaska. The boys are charged with burglarizing the Standard Electric Company's storehouse.

Maidenhood and Womanhood

At the threshold of wedded life with its cares and responsibilities, what more appropriate could a bride consider than a box of the medicine that will keep the new family in perfect health.

"I took Cascarets myself and they are fine. I also have been giving them to my children with best results."—Mrs. Davis, 419 E. Capitol St., Washington.

"Cascarets are the best medicine I ever tried. I cannot be too grateful for them."—Mrs. Ella Sanders, Fox, Mo.

"I was for a long time troubled with constipation and catarrh of the throat. Am now using Cascarets with good results and am satisfied I will be entirely cured."—Mrs. H. F. Yeomans, 4731 Champlain Ave., Chicago.

"I have used Cascarets and must say they are wonderful. I recommend them to all my lady friends."—Mrs. J. H. Mayes, Chariton, Ia.

"I have a tumor which all the doctors told me could be gotten rid of in no other way than with the knife, but I think the Cascarets are absorbing it entirely."—Mrs. E. Dixon, Elsinore, Cal.

"Cascarets had strange effects in my case. I took them for worms and got rid of them. For about a year I had also suffered from my right eye continually watering. After I took the second dose of Cascarets the eye got well and has been well ever since."—Mrs. Plowman, 444 Jessie St., San Francisco.

"About a year ago I went through a very difficult operation and since then suffered from severe headaches. I tried Cascarets and the result was wonderful. God bless you!"—Mrs. Moses Leece, Gilman, Colo.

There are many physical disturbances of the bodily functions connected with the change from maidenhood to womanhood, and the health and wholesome life not only of the bride, the new wife and prospective mother, but that of the new generation that is to be, depend upon keeping all operations of the digestive canal regular and natural with Cascarets Candy Cathartic, the only medicine that will do it gently yet surely without grip or gripe.

Cascarets Best for the Bowels. All druggists, 10c, 25c, 50c. Never sold in bulk. The genuine tablet stamped C C C. Guaranteed to cure or your money back. Sample and booklet free. Address Sterling Remedy Co., Chicago or N. Y. 538

OAKLAND TRIBUNE
Tribune Publishing Company William E. Dargie, President

THE USUAL WAIL.

Mayor Schmitz is already in trouble with some of his supporters over the distribution of patronage. This is a result that was foreseen and predicted. A large proportion of the Mayor's followers thought they were to have the offices in case he was elected, and now that he is elected, they cannot understand why the offices are not turned over to them. They were thoroughly imbued with doctrine "to the victors belong the spoils." In reality they have little fault to find with the Mayor, but disappointed expectation is seldom reasonable or just. When a change in the personnel of an administration is accompanied by a change in its politics, as between the old parties, the same disappointments occur, and cause rankling bitterness. Taking counsel only of their desires, men will resolutely refuse to consider civil service laws and charter provisions binding. They say, "Oh, you can get around them some-way," just as though the laws are not to be obeyed and that the oath taken to enforce them is a mere Pickwickian formula. This leaves out all question of the sincerity of ante-election pledges and professions. It has come to such a pass in this direction that every officer having large discretionary powers must either suffer the imputation of being unfaithful to his supporters or violate the law in spirit if not in letter, of the law. If he does the latter, he must give the lie to his professions. Mayor Schmitz is quite right in refusing to turn his office into a "patronage shop," but gratitude for his loyalty to the public is not likely to take the place of disappointment at not getting the offices.

THE CABLE CONTROVERSY.

Corliss of Michigan, who has made himself conspicuously unpleasant by his obstinate and intemperate opposition to granting the Commercial Cable Company a franchise to lay a cable from San Francisco to Manila, came off badly worsted in his encounter with Richardson of Alabama. The ostensible ground of Mr. Corliss' objection, is that he desires the Government to lay a cable of its own, but he ignores the great cost of the undertaking, and also the further fact that it must be a losing venture for the Government. The Commercial Cable Company does not ask a cent of subsidy and offers to send all Government messages at half rate; besides guaranteeing to sell the cable at cost whenever the Government desires to take it over. Mr. Richardson intimated that the opposition of Mr. Corliss was inspired by friendship for a rival corporation. This is rather strong, but it is a charge that bears color and was provoked by Corliss' own intemperate accusations. The people on this Coast are very anxious to have the cable laid by anybody, and the speediest way to get it done, is to let the Commercial Company lay it. Certainly no fault can be found with the terms.

The senseless cruelty of the so-called "practical joke" is aptly illustrated by the arrest of young Crowther in San Francisco. This rather foolish and unsophisticated stranger was branded as a swindler and thrown into jail on a charge of forgery because a wag of the tenderloin took advantage of his credulity and necessities to make sport of him—such "sport" as could excite mirth only in brutal minds. In court the "joker" confessed that he had caused the young man to utter a forged check the young man to utter a forged check by way of a jest. It is a pity he could not be given time in prison to chuckle over the result of his sorry pleasantry.

THE BOSTON STRIKE.

It will be a great misfortune to the business interests of Boston should the present strike continue for any great length of time. The strike in San Francisco was small compared to this one, and everybody knows the immense loss it occasioned. The loss would have been far greater had San Francisco been situated like Boston. The latter is a great importing and exporting city, but it occupies no such commanding position as does San Francisco. If freight cannot be handled at Boston the business can as readily be done at New York, Philadelphia or Baltimore. The business of Boston may be paralyzed, but the business of the interior will go on without interruption because there are other ports through which products and merchandise may pass. That is the weakness of the strikers' position, for the chief trunk line leading from Boston to the West is merged into the New York Central system, which has its chief terminal in New York City.

It would be most unjust to assume in advance of definite proof that the German Ambassador had meddled in our domestic politics, but the accusation brought against him recalls some peculiar incidents connected with the last Presidential campaign. The charge is that Baron von Holleben secretly connived in a scheme to throw the German vote to Bryan. It is a a well known fact that Bryan and other Democratic leaders confidently asserted that the German vote would be cast for the Democratic ticket. On this they based their hopes of carrying Ohio, Indiana, Michigan and Wisconsin. As a matter of fact the German vote, or nine-tenths of it at least, was cast for McKinley and against Bryan. Here arises the question: "On what did Bryan base his confident claim that the Germans, as a class, would support him?" Why was that claim made so insistently and with every appearance of being inspired by the utmost confidence?

PERSONAL AND SOCIAL NOTES.

CARD PARTIES AND RECEPTIONS HELD DURING THE WEEK.

Dr. C. R. Krone, who leaves next Wednesday for Europe, was the guest at a reception given Monday evening at East Bay Sanitarium. Dr. Krone has been at the head of the Nurses' Training School for the past five years and the reception was tendered by the nurses who have graduated during his regime and by the physicians connected with the Oakland College of Medicine and Surgery. During the evening a beautiful gold watch and a fob set with diamonds was presented to Dr. Krone, Dr. Hayward G. Thomas making the presentation speech on behalf of the donors. The watch was a souvenir from the nurses and the fob was from the physicians present.

Dr. Krone is going to Germany by way of Panama and expects to be absent about six months. He sails at noon Wednesday.

The Hill Club.

The program for the regular meeting of the Hill Club Monday was a very interesting one. The members assembled at the residence of Mrs. James Naismith.

Mrs. Freeman gave a couple of clever recitations, after which a paper on "Murillo" was read by Mrs. Wiggins. An article on "Oliver Wendell Holmes as a Humorist" was read by Mrs. D. A. Spencer. Miss Hughes contributed a vocal solo, a reading was given by Miss Alice Daniels, and Mrs. S. J. Taylor read a most interesting article on "The Visit of Prince Henry."

The ladies of this progressive little club will meet next Monday at the residence of Mrs. Bert Hubbard on Vernon street.

Will Give a Social.

A social will be given for the benefit of the Thirty-fourth street Methodist Episcopal Church, Friday evening, March 14th, at the residence of Mr. and Mrs. R. Rex Rohr, 675 Thirty-third street.

An excellent program has been arranged and refreshments will also be served.

Miss Barker Entertains.

Among the members of a euchre club, which was entertained on Tuesday afternoon by Miss Mary Barker, were: Miss Georgie Strong, Mrs. Walter Henry, Miss Violet Whitney, Miss Crellin, Miss Laura Crellin, Miss Lilian Downey, Miss Florence Elliott, Mrs. W. H. Morrison, Miss Kate Chabot, Mrs. Robert L. Stephenson, Miss Mary Barker, Mrs. Henry Nichols, Miss Grace Holt, Mrs. Thomas Pheby and Mrs. Edward Campbell.

Dr. Mehrmann Recovers.

Justice of the Peace Quinn who has been conducting the inquests of the county in addition to his own duties will soon be relieved from drawing down county coroner fees by H. B. Mehrmann who has recovered from his recent illness. The doctor is in such fine health that he has gained twenty pounds in the last few days and will soon be home.

Mrs. Chapman Receives.

The Monday Whist Club held a pleasant meeting at the residence of Mrs. M. C. Chapman. Mrs. R. H. Auerbach carried off the trophy. The club will meet again in two weeks at Mrs. C. C. Judson's home in Berkeley.

Ebell Meeting.

The Ebell Society will hold a meeting tomorrow. It will be under the auspices of the Living Writers' Section, of which Mrs. Frank B. Ogden is the chairman. Japanese art and literature will be the general theme. The program will be as follows: Reading of rules adopted by Living Writers' Section for book review, Mrs. Walter G. Manuel; review of "Japanese Miscellany," Lafcadio Hearn, Mrs. Albert Smith; review of "A Japanese Nightingale," Onoto Watanna, Mrs. A. A. Denison; biography of authors, Lafcadio Hearn and Onoto Watanna, Mrs. M. de L. Hadley; selections from the "Geisha," Miss Julia Johnson; letters written by Miss Josephine Hyde on Japanese art, read by Mrs. Hyde. The hostesses of the afternoon will be the members of the Living Writers' Section. The decorations will be with Japanese features.

A Presentation.

A magnificent loving-cup of hammered silver, bearing a handsome tribute in words from all the officers and employes of the army transport service in San Francisco was presented yesterday afternoon to Brigadier-General Oscar F. Long, who has been superintendent of the service here since its inauguration, and who is to proceed to Washington soon to accept a position in the Quartermaster-General's Department.

Quietly Married.

The marriage of Miss Rae Arthur McLenahan and Harry Miller Platt was solemnized last evening at the rectory of the First Presbyterian Church by the Rev. E. E. Baker. After the ceremony the bride and groom were driven to their own home on Taylor's terrace, where an informal reception was held. Only relatives were present.

The bride was clothed in a stylish street gown of tan basket-cloth, trimmed with bands of lace applique over pink crepe and a touch of rose panne velvet. A large flat turban of white crepe, with a mass of pink roses under the brim, completed a very becoming costume.

Miss Lydia Platt was maid of honor and James A. White attended the groom.

Miss Henry is visiting Mrs. Fred Jacobs in San Francisco.

Woodward, Watson & Co.
(INCORPORATED)
First Sale of the Season.
Special Sale
AT AUCTION
THE
"Talbot Place"
Near San Leandro
ON
Saturday, March 29, 1902
At 11 o'clock A. M.
ON THE PREMISES

We will sell at Public Auction and to the highest bidder, the beautiful country home of Mr. Fred C. Talbot, consisting of 140 acres of the very finest fruit and vegetable land — sixty acres in full bearing orchard, consisting of English Walnuts, Oranges, Cherries, and all varieties.

BEAUTIFUL 12-ROOM RESIDENCE

Thoroughly Modern, Fine Stable, Superintendent's Cottage, Milk House, Brooder Houses, etc., etc.—an Ideal Country Home.

Following the sale of the land and improvements, we will also sell all of the personal property, WITHOUT LIMIT OR RESERVE — Consisting of Elegant Costly Household Furnishings, Oil Paintings, Steel Engravings, Decker Bros. Grand Square Piano, etc, etc.

Carriage Teams, Saddle Horses, Shetland Ponies, Carriages and Carts, Harness, Saddles.

Several fine head of Cattle—"Jersey Stock."

Send for Catalogue for all particulars and complete list of property to be sold.

Woodward, Watson & Co.
(INCORPORATED)
Real Estate Auctioneers
903 BROADWAY, OAKLAND.

There are some women who would not attend an Oakland Opening for the simple reason that

They Won't.

The great majority of women, however, know that Mme. Ryan twice each year visits the fashion centers, marshals together the choicest in Millinery and that her selections are not excelled anywhere on the Coast. These people watch for the Millinery Opening at Kahn's and attend

They Will.

Reception Continues Friday.

Kahn Bros.
THE ALWAYS BUSY STORE
N.E. 12th & Wash'g'n. Oakland

MACDONOUGH THEATRE
Hall and Barton, Prop. and Managers. Phone Main 87
Friday and Saturday
2 Nights Only - March 14th, 15th
ENGAGEMENT OF AMERICA'S GREAT EMOTIONAL ACTRESS
BLANCHE-WALSH
FRIDAY, MCH. 14 Janice Meredith
By the Author and Edward E. Rose
Note!! This is the original and authorized version and production.
A Magnificent, scenic and costume production of the intense, emotional play by H. J. W. Dam
SATURDAY, MCH. 15. La Madeleine A Story of Modern Paris

F. Cedley receives work daily at the Latest Parisian Cleaning and Dyeing Works, 416 Fourteenth street. Dry cleaning a specialty. Telephone main 175.

"Priest's Napa" is what you want for a table water. Leave orders at 380 13th street.

DR. E. F. CARD
Eye, ear, nose, throat, has removed his office from Broadway and Twelfth to "Central Bank Building," corner Broadway and Fourteenth. Hours, 10:30-12:30. Phone John 71.

Have your name stamped in Gold on your Books at The Tribune.

"My Cake is Dough."
Did not use Sperry's Flour.

CASTORIA.
Bears the Signature of Chas. H. Fletcher. The Kind You Have Always Bought

AMUSEMENTS.

PECK'S Broadway
A. E. PECK, Prop'r and M'ngr.
13th AND BROADWAY
Banner Week, Commencing March 10.
Here Are a Few of the Stars:
"SENATOR" HAMDEN—Recognized as Leader of Genuine Darkey Character Artist.
MYRTLE SELWYN—America's Favorite Singing and Dancing Soubrette.
CARTER and THORNHILL—Sketch and Monologists, unbeatable in their line.
AL CLIFF—The Popular Tenor, will sing "Blue Juanita."
And the MOVING PICTURES consist of 1187 feet of films of the Great "Pan-American Exposition."
PROF. McCLELLAN—In New Selections.
10c is the Admission. No Higher
Performances daily at 2:30, 4, 8 and 9 P. M.

WEBSTER'S GALLERY
Is one of the best appointed and most commodious photographic studios on the Coast.

Home Seeker and Round Trip Tickets From all Points East Via Southern Pacific.
On March 4th and 18th, April 1st and 15th, and May 6th and 20th, the Southern Pacific will sell round trip tickets from all points East to California points at rate of one first-class limited fare plus $2.00. Call on any Southern Pacific agent and make deposit of fare and h will arrange all the details. For further information call at 468 Tenth street.
G. T. FORSYTH,
D. F. & P. A., S. P. Co.

Columbia Phonograph Co.'s Oakland Office, 467 Twelfth Street.

MACDONOUGH THEATRE
Hall & Barton, Props. and Mgrs. Phone Main 87
Monday, March 17
Return after many years of Bartley Campbell's Immortal Drama,
THE WHITE SLAVE
Everything new except the play—scenery, mechanical and electrical effects. The mammoth plantation—the steamer La Belle Creole—the Red Devil's island—the wreck on the Mississippi. A series of magnificent stage pictures, introducing immense chorus of darkies singing the sweet songs of long ago. A succession of triumphs from the Atlantic to the Pacific.
Prices 25c, 50c, 75c and $1. Seats on Sale Now

The Dewey Theatre
Landers Stevens, Lessee and Manager.
Phone Main 60.
THE STEVENS AUGMENTED STOCK COMPANY.
Under Two Flags
Seats on Sale at Smith's Drug Store, 460 12th st., nr. B'dway, and at theater.
PRICES.....10c, 20c, 33c

ROSENWASSER'S VAUDEVILLE HOUSE.
12th and Franklin Sts.
First-class performance every night. Saturday Matinees. Admission 10c, 20c and 25c. Program changed every Monday.

RACING!
Every Week Day—Rain or Shine.
NEW CALIFORNIA JOCKEY CLUB.
OAKLAND RACE TRACK.
Races start at 2:15 P. M. sharp.
Ferryboats leave San Francisco at 12 M. and 12:30, 1:30, 2:30 and 3 P. M., connecting with trains stopping at the entrance to the track. All trains via Oakland Mole connect with San Pablo avenue electric cars at Seventh and Broadway, Oakland. Also all trains via Alameda mole connect with San Pablo avenue electric cars at Fourteenth and Broadway Oakland. These electric cars go direct to the track in 15 minutes.
Returning Trains leave the track at 4:15 and 4:45 P. M., and immediately after the last race.
THOMAS H. WILLIAMS, JR., President.
CHAS. F. PRICE, Sec'y and Mgr.

The Lace House

THE H. C. CAPWELL CO.
Corner 12th and Washington Sts., Oakland

It is Spring-time in our Store

and everything has assumed its most attractive garb. Not a corner that is not full of newness, not a counter that does not bear evidence of the advent of a new season. An inspection of so much up-to-dateness will refresh you.

Spring Corset Styles

—and there are quite a few of them—can be found here. The many new ideas in dress are of course reflected in the new Corset designs.

Silk moire girdle, same finish as $5.00 grades; pink, blue, black or white.....$2.50
Thomson's glove-fitting new straight front corset; black.....$1.00, $1.50 to $3.50
Fancy brocaded Empire corset, pink blue and lavender.....$1.75
Batiste corset, Empire style, lace trimmed, pink, blue and white.....$1.00
Tape girdle; pink, blue, white and black.....85c and $1.00
Fancy-figured straight front corset, lace trimming, white or drab..50c
Empire corset, lace finish, pink and blue.....50c

Lace Curtain Luxury

may be enjoyed by all. The time has long since passed when good lace curtains were beyond the limit of the average purse. Center attention for a moment on these:

Full line of ruffled net curtains.....$2.00 to $5.00
Ruffled swiss curtains.....75c to $2.15
New lace curtains, Arabian with new dentelle effect.....$6.50 to $10.00
Irish point curtains.....$4.50 to $12.50
Nottingham curtains, lots of novelty designs from.....50c

Summer Wash Dresses

are to be unusually smart and elaborate this year, and the prices of the new wash fabrics are so very reasonable that you all can have them. A glance at this department is a study in art—the designs and color combinations are so rich and tasteful.

New wash cottons and wash silks are here in abundance, and even this early we have had to order some lines twice, they are so popular.

Embroideries, too

are at the top notch of popularity this season. But we didn't wait till now, to learn it—we knew what was coming and prepared months ago. Many ladies have complimented us, not only on our wide selection, but on the wealth of value, compared to prices. This is truly a dainty department.

New Dress Skirts

A mere hint that prices in this line begin at $1.75 and go to $50.00 will be proof enough that there is something here for everybody. Let us drop a few hints.

Golf skirts in Oxford; ten rows of stitching, flared bottom.....$1.75
Black cheviot skirt, graduated flounce, trimmed with wide satin bands.....$3.75
Navy and black cheviot skirt, vertical tucking, all over, graduated flounce.....$6.50

Novelty Lace Hosiery

is a fad this season for ladies, men and children.

Ladies' black open-work hose.....pr 15c
Ladies' black, red and new blue lace hose.....3 pr 50c
—in same colors and tan and white.....25c
Fine lace hose, novel designs.....50c
Exceptionally fine, all-over black lace hose.....75c and 90c
Children's black lace hose.....15c
—in red black and white.....25c
Infant's hose, plain and lace.....20c and 25c
Men's lisle lace hosiery, black, red and gray.....25c

Handkerchiefs

have no particular season, but somehow or other, with the approach of Easter this department is expected to furnish its full share of novelties—and it does.

A large choice of handkerchiefs is offered at the modest nickel; some have colored borders, some are scalloped, others have lace finish and there is also a line with initials; but all are the same price.....5c
Handkerchiefs with embroidered or scalloped border.....15c
Men's all-linen handkerchiefs with hand embroidered initials.ea 25c
Pure linen handkerchiefs, embroidered hem, several patterns.....25c and 3 for $1.00
Lace-trimmed handkerchiefs, all linen.....3 for $1.00

FRATERNAL NEWS OF THE WEEK.

WOODMEN OF WORLD ARE MAKING MUCH PROGRESS IN STATE.

YOUNG MEN'S INSTITUTE.

Oakland Council No. 6 will have some special business to transact at its next regular session on March 13, and the officers desire a large attendance of members. It is expected that two or three candidates will be initiated.

On Sunday, March 23, the entire membership of American Council No. 8, 120 strong, will assemble in West Oakland Auditorium, Tenth street, near Peralta, at 7:15 A. M., and proceed to St. Patrick's Church to receive Holy Communion in a body at the Holy Sacrifice of the Mass, beginning at 7:30 A. M.

Judge A. F. St. Sure, a member of California Council, one of its Past Presidents, and also Past Grand President of the Young Men's Institute, is now associated with Attorney-General Tirey L. Ford in the practice of law.

No. 24 of Alameda has been struck by a membership boom. Numerous additional candidates are on the ways and will be launched into the fraternity and California Council as rapidly as they can be prepared. Within the past six weeks No. 24 has increased its roll by initiating nine new members. Six of these were admitted to the fold on the evening of February 20th.

Rev. T. J. O'Connell, chaplain of California Council No. 24, who has been ill for some time, is now in Los Angeles.

The great joint picnic of Councils Nos. 4, 6, 8 and 24 is now the topic of conversation among the members of the Y. M. I.

UNITED WORKMEN.

The regular weekly meeting of Pacific Lodge No. 7 takes place this evening at A. O. U. W. Hall, 1169 Broadway.

Dr. W. G. Brown, an old member of Pacific Lodge and a former resident of Oaklnad, died in San Luis Obispo last Saturday and was buried in San Francisco Tuesday afternoon.

The proposed excursion of members of the order in this county to San Francisco under the auspices of the Alameda County Extension Association will take place next Wednesday evening, and from the present outlook there will be a large crowd. A canvass is being made of the several lodges in this city to ascertain how many are going. Three lodges have reported so far with about seventy-five, and if the other ten lodges turn out in proportion, it may be necessary to charter a special boat. Those intending to go are requested to take the 7:30 P. M. narrow-gauge train from Fourteenth and Franklin streets, or the 7:07 broad-gauge from Seventh and Broadway. Upon arriving on the other side, they will assemble in the vicinity of the turn table at the ferry building and take cars for the place of meeting, which will be at the lodge hall of Valley Lodge No. 30, in the Pioneer building, Fourth street, near Market.

ODD FELLOWS.

At the regular weekly session of Harbor Lodge, No. 253, I. O. O. F., two candidates were duly initiated into the mysteries of Odd Fellowship, the degree work being executed in fine manner by Harbor's Degree team. This team will confer the first degree at the next session, March 19th.

ODD FELLOW'S ANNIVERSARY.

The I. O. O. F. lodges of District No. 64 have appointed a committee to arrange for the second annual ball to be given in commemoration of the eighty-third anniversary of Odd Fellowship, to be held during the month of April. This committee will meet Friday evenings in I. O. O. F. Hall, Eleventh and Franklin streets.

FRATERNAL BROTHERHOOD.

Lodge No. 123, Fraternal Brotherhood, met in Woodmen Hall last Friday evening. President James Taylor presided. Ten candidates were initiated, several sick claims were ordered paid, and after the usual order of business was completed, dancing and card playing was indulged in until midnight. The whist games are becoming very popular and interesting.

Monday evening being the meeting night of the Berkeley Lodge No. 205, Past President H. A. Luttrell, Vice-President Mrs. Carr, Inside Doorkeeper Mrs. Racey, Outside Doorkeeper Mrs. Colburn and about twenty other members of Oakland Lodge attended the meeting in a body and all had a most delightful time. The visit was greatly appreciated by Berkeley Lodge.

The drill team of Oakland Lodge seated the officers, and praises were heard on all sides for the efficient manner in which it executed the floor work.

Tomorrow night is social night, and members are expected to invite their friends.

MASONIC.

Brooklyn Lodge No. 225, F. and A. M., at East Oakland, will confer the second degree, Tuesday evening, March 18.

UNITED WORKMEN.

Oak Leaf Lodge No. 35, A. O. U. W., had a well attended meeting Monday evening.

Several applications for membership were received.

The Committee of Arrangements to secure a large delegation to go to San Francisco on Wednesday, March 19, stated that many members had promised to go. Those intending to take part in the trip are requested to meet at the narrow-gauge station, Fourteenth street, at 7:15 o'clock sharp and from there take the 7:30 o'clock train to San Francisco.

A letter was received from Pacific Lodge stating that a large delegation was going from that body.

It is expected that this meeting of the San Francisco Extension Committee will be the largest ever held in its history. The meeting will be held in Pioneer Hall, corner of Market and Fourth streets.

WOODMEN OF AMERICA.

Golden Gate Camp, No. 7236, M. W. of A., is moving along in a very prosperous manner, having received fifteen new members during February. Several more members will be accepted tonight.

A very interesting meeting was held last Thursday night with a large attendance.

Among other communications received was one from the parents of Enoch Bissell, a deceased member, expressing appreciation for the prompt payment of the death claim of their son. The claim was in the sum of $2,000 and was payable to the mother.

FORESTERS OF AMERICA.

Charles F. McCarthy, H. Cator and A. E. Trimble, the committee appointed to draft suitable resolutions commemorative of the death of Brother H. J. Sanchez of Court Oakland, No. 46, reported at the last meeting and asked the adoption of the resolutions offered, which testified to the esteem in which the late brother was held by his fellow members and friends.

The motion to adopt the resolutions was carried and an engrossed copy, elegantly executed, was sent to the widow of the deceased member.

KNIGHTS OF PYTHIAS.

Piedmont Lodge No. 172, has extended an invitation to Liberty Company No. 11, Uniform Rank, to be with them on Monday evening, March 24th at its castle hall. A pleasant evening will be spent as a special program will be arranged.

At the regular meeting, last Monday night, an application was received and will be acted upon next Monday night.

Dr. A. E. Byron, chancellor commander of Piedmont lodge, has gone South for an indefinite period.

Brother Bowman of Lodge No. 163 is a frequent visitor at Lodge No. 172.

RATHBONE SISTERS.

On Friday evening, March 14th, Loyal Temple, No. 47, R. S., will give a home social at its castle hall, Twelfth and Franklin streets. The special committee has made extra preparations and members and visitors will be assured a pleasant evening. Several novel surprises have been arranged.

KNIGHTS OF PYTHIAS.

A most interesting and important assemblage of Oakland lodge, No. 103 K. of P., was held last Thursday evening at which time Strangers Arnold and Huntsman were initiated into the mysteries of the page rank in a manner that was commended by the visitors present.

This was followed by advancing Page Mullen to the Armorial rank of esquire.

The good of the order was discussed and entered upon to some extent. Among the topics taken up and debated the most important one was:

"Resolved, That the stated payments of weekly sick benefits by Knights of Pythias be abolished at the next session of the Supreme Lodge."

The affirmative of the question was championed by Brothers Mauer of Texas and Mark H. Streeter of No. 103. The negative was sustained by Brother Beem of Colorado and Past Officer Frahan.

The judges, Past Chancellars Moon, Murphy, and Bonham decided that the debaters for the negative advanced the most logical arguments.

Chancellor Commander E. Bernstein gave an interesting resume of his recent visit to the home of his ancestors on the Eastern side of the Rocky Mountains where the thermometer registered 30 degrees below zero and he yearned for the skies and perpetual summer of his beloved California.

The Independent Order of Lions, Lodge No. 24 of Alden, will give an entertainment and ball at A. O. U. W. Hall, Tuesday evening, April 1st.

The committee of arrangements is making elaborate preparations for the occasion and the event is being looked forward to with pleasure by those who will attend.

WOMAN'S RELIEF CORPS.

Thursday afternoon Appomattox W. R. C., No. 5, suspended its by-laws and held no meeting.

It gave, however, a "violet tea," which was one of the prettiest affairs of the season. The hall was beautifully decorated in violet flowers and ribbons and here and there were greens interspersed to relieve the violet effect. In the middle of the room were placed nine tables, which were also decorated in violets and greens, and from these tables tea and all kinds of dainty waters were served. The tables were attended by Mrs. Kate Walker, Mrs. Mary Rokowsky, Mrs. Mary Burns, Mrs. Abbie C. Weeks, Mrs. Lena Gibson, Mrs. Frank W. Billington, Mrs. Martha Prescott, Mrs. Anna Goodwin and Mrs. Ada Brown's daughters.

The following program was carried out: Piano solo, Miss Gertrude Vincent; patriotic address, Rev. J. W. Phillips of the Second Congregational Church, which was very interesting and greatly enjoyed; piano solo, Miss Devers; recitation, Miss Harrington; piano and violin duet, Miss Vincent and Master McCarty; guitar solo, Mrs. Edna Tarr.

The features were well rendered and greatly enjoyed by all. Sarah J. Knight and Mary Burns served on the program committee.

The tea was given for the benefit of the relief fund, which is used to assist the old soldiers and their dependent ones of the G. A. R., and judging from the receipts, as also the number present, it must have been a decided success.

Appomattox W. R. C. meets every Thursday afternoon at 2 o'clock, and members of the other corps are always welcome.

INDEPENDENT FORESTERS.

Court Oakland, No. 1237, I. O. O. F., met at Foresters' Hall last Tuesday evening.

The committee on entertainment reported that the evening of Tuesday, March 25, had been chosen for the entertainment and banquet, and that the members were making progress. They had secured the services of Professors Lane and Voss for the opening duet, and members of Court Oakland who have had the pleasure of hearing these gentlemen before are looking forward to the pleasure of hearing them again.

On that evening, also, the committee has arranged to give to each member present a handsome souvenir, to commemorate the occasion. This is to be the best entertainment ever offered by Court Oakland, and visiting brothers are requested to attend.

Brother J. H. Edelen was installed as treasurer and Brother Jepsen as senior woodward of the court.

The members are notified that the "yellow boys" will reappear Tuesday, March 25, and will be on hand every meeting thereafter. Their introduction met with a burst of applause last Tuesday evening. It was decided that they should become part and parcel of Court Oakland, No. 1237, I. O. F. This, it is believed, will be the means of introducing a number of new members, as quite a few were awaiting this particular event.

IMPROVED REDMEN.

A small but jolly crowd of warriors and braves met in the wigwam of Tecumseh Tribe at its last meeting.

It was a stormy night, but a good Red Man never fears a storm and can trail through the forest to his wigwam no matter how dark the night or fierce the elements.

This tribe had reason to be proud of its officers, who every night are promptly on time and in their stumps when the sachem's tomahawk raps for order.

A copy of the new by-laws was read by the chief of records and approved by the tribe.

The committee on entertainment reported progress and predicted a pleasant time early in April.

Another name has been added to the list of members. Brother Melvin, recently from the East, was admitted by card.

The warrior's degree recently applied for will be given on the next meeting night of the tribe.

This occasion will be the first time the new officers will fill their places in the room work of this degree. Interesting results are expected.

Brothers Jas. Booth, R. A. Smith, Frank Grube and Al Carney will be the chief actors in the ritualistic work.

Brother Jenkins of Pawnee Tribe, No. 8, kindly volunteered his services as captain of the team which will compete with others in the degree of adoption. His proposition was applauded and accepted by a unanimous vote.

Brother Toye of Pawnee once led this team to victory, and the members feel certain of winning again.

On that occasion Brother Smith did the sachem's work. He will now do the junior sagamore's and Brother Grube the senior's.

Brother Al Carney, the prophet, and Jas. Booth, sachem of the tribe, will fill that stump in the team work. Others in the team are yet to be selected and the whole tribe is knee deep in enthusiasm.

PRIDE OF FOREST.

Pride of the Forest Circle, No. 122, C. O. F., was called to order last Thursday evening by Miss Cummins, chief companion pro tem., as Mrs. Jensen, worthy chief, is very sick. One new candidate was initiated.

WIFE'S INGENUITY.

Saves Her Husband.

The author of the "Degeneration of Dorothy," Mr. Franklin Kinsella, 226 W. 25th St., New York City, was the victim of a little by-play—but he can best tell the story himself. "I must confess that I have been the victim of an innocent deception which turned out all for the best, however.

"I had been resting under the belief, for some years, that coffee served as a lubricant to my cerebral convolutions, in other words, 'made the wheels go round,' and I had an idea that I could not work without it as a stimulant.

"I soon paid the penalty in nervousness, loss of flesh, insomnia and restlessness, none of which troubles would yield to any or all medicines. I finally got in rather a bad way and my wife took a hand in the affair all unknown to me. She purchased a package of Postum Coffee and first gave me one half Postum and one half coffee. In a little time she had me down to clear Postum, and I was none the wiser.

"I noticed that I was getting better, my nerves were steadier, and I began to gain flesh and sleep nights. My work was performed far better than in my old condition.

"Commenting upon my greatly improved health one morning I was told the truth. 'Tis to laugh,' so I submitted gracefully and joined the Postum ranks.

"Experience teaches that boiling is one-half the game. When the directions are carried out the result will be as fine a cup of rich, fragrant coffee as ever delighted the senses without ruining the nerves."

ABRAHAMSON BROS.

(INCORPORATED)
465, 467, 469, 471 THIRTEENTH STREET,
S. E. COR. WASHINGTON.

ABRAHAMSON BROS.
(INCORPORATED)
465, 467, 469, 471, THIRTEENTH STREET,
S. E. COR. WASHINGTON.

Woodmen of World.

State Organizer Temple is engineering the greatest campaigns ever undertaken by any fraternal order in the State of California. "San Jose's Greatest Initiation," March 22—300 candidates; "Fresno's Greatest Initiation," April 19—500 candidates; "Stockton's Greatest," May 3—200 candidates; "Sacramento's Greatest Initiation," May 24—500 candidates; "San Francisco's Greatest," June 7—700 candidates; and "Southern California's Greatest," June 14—300 candidates.

A special train from the broad-gauge via Niles will leave First and Broadway, Oakland, on Saturday evening, March 22, at 6 o'clock to convey all Neighbors and their wives, should any wish to take advantag eof this excursion to San Jose.

On April 19, the Degree Team of Oakland Camp No. 94 will leave for Fresno to participate in "Fresno's Greatest Initiation" of 500 candidates at Barton Opera House on that evening. It is desired that a special car be secured to convey the boys to the Raisin City. Any Neighbors desiring to go to Fresno on that date will communicate with Neighbor McConnell of the Transportation Committee.

MEAT QUOTATIONS

Beef and Mutton Easier. Pork and Veal Lower. Lamb Steady.

Roast Beef	lb	8c
Rib Steak	"	9c
Round Steak	"	11c
Loin Steak	"	12c
Prime Rib Roast Beef	"	12½c
Leg of Veal	"	10½c
Veal Chops	"	12½c
Leg Mutton	"	12c
Mutton Chops	"	10c
Shoulder Lamb	"	6c
Roast Pork	"	10c
Pork Chops	"	11c
Sausage, all kinds	"	10c

SPECIAL—15 volumes of the American Navy, Hawaii and Cuba given away absolutely FREE

FIRST-CLASS MEATS
VINCENT'S MARKET
Seventh and Washington Streets
Telephone Main 161

NOW IS THE TIME.

To Bring Your Families From the East.

If you have friends or relatives coming to California write or call on D. W. Hitchcock, General Agent Union Pacific R. R., No. 1 Montgomery street, San Francisco, or H. V. Blasdel, Passenger Agent, No. 1160 Broadway, Oakland, who will arrange to secure for them the following special low rates, beginning March 1st and continuing until April 30th:

From Boston, $50.00.
From New York, $50.00.
From Chicago, $33.00.
From Peroria, $31.00.
From St. Louis, $30.00.
From Kansas City, St. Joe, Omaha, Sioux City, Council Bluffs, $25.00.

Correspondingly low rates from all Eastern cities.

Crockery and Glassware.
$2.50 vessels at 25c upwards, at H. Schellhaas. 11th street.

State of Ohio, City of Toledo, Lucas County, ss.

FRANK J. CHENEY makes oath that he is the senior partner of the firm of F. J. CHENEY & CO., doing business in the City of Toledo, County and State aforesaid, and that said firm will pay the sum of ONE HUNDRED DOLLARS for each and every case of Catarrh that cannot be cured by the use of HALL'S CATARRH CURE.

FRANK J. CHENEY.

Sworn to before me and subscribed in my presence, this 6th day of December, A. D. 1886.
(Seal) A. W. GLEASON, Notary Public.

Hall's Catarrh Cure is taken internally and acts directly on the blood and mucous surfaces of the system. Send for testimonials, free.
F. J. CHENEY & CO., Toledo, O.
Sold by druggists, 75c.
Hall's Family Pills are the best.

Choicest Cut Flowers
And bouquets of every kind made at short notice at Sanborn's, 517 Fourteenth street.

Miss Flora C. Kendall,
Teacher of music. 967 Alice street, Mondays. Tel. Cedar 983.

IT IS EASILY EXPLAINED
Why everyone speaks highly of Webster's photos. Simply because they cannot be equaled. He leads.

Brass Lamp Heaters.
Reduced to 49c each. Regular $2.00 goods at H. Schellhaas, 11th street.

CASTORIA.
Bears the Signature of Chas. H. Fletcher. The Kind You Have Always Bought

CONTINENTAL BUILDING and LOAN ASSOCIATION OF CALIFORNIA
Established in 1889.
Subscribed Capital, over....$12,000,000.00
Paid-in Capital.....2,000,000.00
Profit and Reserved Fund....250,000.00
Monthly Income, over.....150,000.00
To help its members to build homes, also to make loans on improved property, the members giving first liens on their real estate as security.
Home Office: 301 California Street, SAN FRANCISCO
WM. CORBIN, Sec'y and General Manager

SHEA-BOCQUERAZ Co. DISTRIBUTORS
ROANOKE RYE
HONEY AND HOREHOUND

MANHOOD RESTORED "CUPIDENE" This great Vegetable Vitalizer, the prescription of a famous French physician, will quickly cure you of all nervous or diseases of the generative organs, such as Lost Manhood, Insomnia, Pains in the Back, Seminal Emissions, Nervous Debility, Pimples Unfitness to Marry, Exhausting Drains, Varicocele and Constipation. It stops all losses by day or night. Prevents quickness of discharge, which if not checked leads to Spermatorrhœa and all the horrors of impotency. CUPIDENE cleanses the liver, the kidneys and the urinary organs of all impurities. CUPIDENE strengthens and restores small weak organs.

The reason sufferers are not cured by Doctors is because 90 per cent are troubled with Prostatitis. CUPIDENE the only known remedy to cure without an operation. 5000 testimonials. A written guarantee given and money returned if 6 boxes does not cure. $1.00 a box, 6 for $5.00, by mail. Send for free circular and testimonials.
Address DAVOL DISPENSARY, Detroit, Mich.
For sale by GEO. SMITH, Druggist, 460 Twelfth St., Oakland.

TIRED MEN

If you are the unfortunate victim of lack of nerve you know it, and it would be useless to detail the symptoms to you. You can depend upon it that LINCOLN SEXUAL PILLS regenerate and build up the system of the tired man, and give the proper functional actions to all the vital organs. Be the kind of a man you ought to be—yes, be a man!

Price, $1.00 per box—buy of your druggist or sent by mail on receipt of price, in plain wrapper.

LINCOLN PROPRIETARY CO., Fort Wayne, Ind.
COLLINS BROS., 1105 Washington Street
Sole Agents in Oakland.

RUPTURE

Ruptured men, women and children permanently cured in 60 days without pain or the slightest inconvenience by the "Fidelity" Method. More than 20,000 people cured by this system. Call or send for our book, which contains a long list of recent testimonials from patients who received this treatment years ago. The treatment is guaranteed because it is unfailing in its results.

PROPOSITION.

You or some member of your family may have a Rupture. Every person desires to be made strong again, and I take it for granted that you care enough for comfort and assured safety not to be an exception. I have a POSITIVE CURE, and will guarantee it in every Rupture that can be reduced and held in the body during the course of treatment.

I will make you a square business proposition—viz.: If you will call at my Office I will examine you free of charge and state the exact amount that it will cost you to be cured. You then sign an "Article of Agreement," wherein you promise to appear for treatment once each week, and then deposit the fee in some bank and obtain a "Certificate of Deposit" made payable to yourself, and when you can stand any and all necessary tests to satisfy yourself that your cure is complete, THEN, and not until THEN, will the endorsed certificate be accepted in payment for the treatment. Were you to place $1,000 cash on my desk before being cured it would not be accepted. You cannot pay until CURED. I have conducted my practice upon this plan for the past eleven years, and hundreds have accepted the above offer, and to this date there has not been a single instance where the money so deposited was not turned over to me within 90 days from the time of beginning treatment.

I am the Originator of this Cure, and have instructed several hundred physicians, who are now conducting Offices in all parts of the United States, and all treat their patients upon the same plan. There is not another Doctor, or combination of doctors, or medical institute that will make you the above proposition.

I will be pleased to meet anyone afflicted with Rupture at my Offices from 9 A. M. to 9 P. M., and Sundays from 10 until 2.
FIDELITY RUPTURE CURE.
FRANK H. WRAY, M. D., 704 Kearny Street, San Francisco.

Oakland Tribune.

Office Telephone.....Main 46
Subscription Telephone Main 159
News Telephone.....Main 160

UNION LABEL

AMUSEMENTS.

Dewey—"Under Two Flags."
Alcazar—"A Coat of Many Colors."
California—"The White Slave."
Columbia—"Arizona."
Tivoli—"The Serenade."
Grand Opera House—"The House That Jack Built."
Orpheum—Vaudeville.
Central—"Oliver Twist."
Fischer's—"The French Maid."
Chutes, Zoo and Theater—Vaudeville every afternoon and evening.
Oakland Race Track—Races today.

Picnics at Shell Mound Park

March 16, 1902—Iron Ship Builders and Boiler Makers' Union of America.

THURSDAY.....MARCH 13, 1902.

GENERAL NOTICES.

LE LYONNAIS French dyeing and cleaning works; J. Martin, prop. 513 San Pablo ave.; tel. 526 white.

OAKLAND WINDOW Cleaning Co., 513 Seventh street, order box S. W. corner Twelfth and Broadway; cleaning show cases, looking glasses, windows, paints, floors scrubbed, etc.; contracts by week or month; phone 542 main. G. Figone. b

PERSONALS.

HOUSEKEEPERS, ATTENTION.

Renovate your carpets without taking them up by the celebrated "Cyclone Cleaning Fluid"; prices, 5 gallons, $2; 15 gallons, $5; references given. Agency for Alameda Co., Great Western Self-Renovating Co., 465 EIGHTH ST. PHONE JAMES 861.

PERSONAL—We have a number of sideboards and about 65 wire mattresses to sell out; will make terms with you. H. Schellhaas, 11th st. corner store. c

MRS. W. WEIR holds test meetings every Wednesday evening at Becker's Hall, Washington st.; readings daily at 1055 Washington st., room 27; circles every Friday evening, 25 cents. c

ALL kinds of roses, plants, shrubs, fruit and ornamental trees. Japanese Nursery, cor. Park st. and Buena Vista ave., Alameda. Tel. Eagle 744. c

MADAME SODAN, world renowned card reader and palmist, 515 Tenth st., near Washington. The truth or no fee. c

AGENTS WANTED.

WANTED—Men of good address to talk up attractive, reliable, financial proposition, to investors of moderate means. Geo. Sanborn, Sec'y. D. S. Morgan Building, Buffalo, N. Y. f

MALE HELP WANTED.

WANTED—Sober young man; one used to work in coal yard preferred. 325 East Twelfth st. d

A MAN of experience to solicit Oakland real estate on commission; write plainly, stating experience. Box 71. d

WANTED—A good reliable man to take interest in a real estate business; references required. Address box 69, Tribune office. d

BOYS with bicycles to carry paper routes. Apply before 10 A. M., 952 Broadway, branch Evening Post. d

WANTED—A good solicitor for newspaper work. Address box 33, Tribune office. d

SITUATIONS WANTED—MALE.

TEAMSTER wants a place to drive a team. Box 81, Tribune. g

HONEST young Japanese boy wishes a position as school boy; speaks English well. Address the Fuji Co., 963 Washington st. g

YOUNG MAN, 20 years of age, wants position in business office; references. Address box 80, Tribune office. g

JAPANESE AND CHINESE Employment Office; first-class help of every kind; tel. black 2552; 415 Seventh st. g

FEMALE HELP WANTED.

WOMAN free from house cares, for respectable remunerative position in Oakland. Box 82, Tribune. e

WANTED—Bright young ladies at the telephone office. Apply manager's office, 512 Twelfth st. e

GIRLS to address envelopes; rapid writers; $3 week. 952 Telegraph. e

WANTED—Experienced saleslady for cloak and suit house. Box 77, Tribune. e

WANTED—A tailoress to work on coats. Apply 467 Eighth st. e

WANTED—Young girl to assist in light housework, two in family; good home; call forenoon. Apply 1368 Grove st. e

A YOUNG GIRL for light housework; sleep at home. Apply room 9, Macdonough building. e

WANTED—Girl or woman to assist with housework and care of child; wages $15 to $20; references. Call afternoons, 1501 Parkside st. e

WANTED—Girl for general housework; small family. 710 34th St. e

YOUNG GIRL to assist in general housework wanted at 1115 Seventh avenue. e

WANTED—Young girl for second work; wages $12; references; apply in morning. Oakland ave. and Fairview; Piedmont car. e

WANTED—A young or middle-aged woman to do general housework in a family of two adults and three children; good wages will be paid to a party who is fond of children and who is willing to do routine work in a small family. Call at once, 1375 Twelfth ave., near Eighteenth st., East Oakland. e

WANTED—Several good lady canvassers for newspaper work. Address box 32, Tribune. e

SITUATIONS WANTED — FEMALE

WANTED—By respectable woman, to care for children during the day or evening; good seamstress; best of references. Address box 78, Tribune office. h

YOUNG WOMAN wants work by the day or week. Address 577 Eighth. h

JAPANESE couple want situation; cooking and general housework. Wages $30. Address Fabe, corner Buena Vista and Willow sts., Alameda. Phone Paru 472 h.

WANTED—Work by the day and plain sewing. Phone Red 1746.

COMPETENT WOMAN wants situation; good cook, or can do second work. Good references. 586 Tenth street. h

COMPETENT woman wishes situation to do general housework in American family; good cook; Oakland or Alameda. 817 Chester near 7th st., Oakland. h

GIRLS wishing situations for general housework, second work or nursing can get the best positions by applying at Marvin's, 1169 Washington st. b

FOR REFERENCED HELP send your order to Mrs. Cattell, 525 Eighth st., near Clay; oldest and most reliable employment office; all nationalities; male and female. Telephone 3576 black.

FURNISHED HOUSES TO LET.

WELL FURNISHED 8 room house, modern in every respect; piano, etc. Call at New Oak Cyclery, 423 Tenth st. o

FOR RENT—Seven roomed cottage; completely and handsomely furnished. Apply 152 Orange st.; take Piedmont car. o

UNFURNISHED ROOMS TO LET.

FURNISHED and unfurnished rooms to let at 767 Alice st. m

THREE ROOMS, unfurnished, with bath, $8. 3464 Concordia near Webster, Alameda.

FURNISHED ROOMS TO RENT

HOTEL MERRITT—New management. Sunny furnished or unfurnished suites or single; also nice board. Twelfth and Franklin. n

TO LET—Newly furnished rooms, convenient for housekeeping; light and pleasant, reasonable; also others, modern, close in. 1169 Brush, cor. 14th. n

SUNNY furnished front rooms, single or en suite; housekeeping allowed. 524 Sixteenth st. n

WANTED—One or two gentlemen to room in private family; central location; desirable home. Address box 73, Tribune office. n

TWO large parlors; every convenience; fine location. Box 62, Tribune. n

NICELY furnished sunny room; private family; good neighborhood; telephone; bath; near narrow gauge depot. 1512 Franklin st. n

THREE sunny furnished rooms for housekeeping. 1266 Franklin st., near station. n

TWO furnished rooms for housekeeping. 520 Eighteenth st. n

FURNISHED cottage; five rooms and bath. 323 Ninth st. n

FURNISHED housekeeping rooms; sunny, central; reasonable. Palmer House, 1241 Broadway. n

SUNNY furnished room for two gentlemen or couple with or without board. 626 Seventeenth st. n

LARGE sunny parlor handsomely furnished as a bedroom; to responsible man and wife or single gentleman; also single sunny rooms. 541 19th st., bet. San Pablo and Telegraph aves. n

THREE furnished rooms and bath for housekeeping, $9 per month. 1159 Seventh st., Adeline station. n

THE "MOJAVE"—1226 Broadway, bet. Central Bank and Postoffice; housekeeping rooms from $2 up, single $1.25 up; clean, sunny, respectable. n

413 SAN PABLO AVE.—Nicely furnished suite, with gas range, bay window, etc. n

PALMER HOUSE—1241 Broadway; sunny housekeeping rooms; all conveniences; also rooms single or en suite. n

HOUSEKEEPING ROOM, also single rooms; convenient to trains, central; low rent. 419 Sixth st., near Broadway. n

NICE sunny furnished rooms. 564 Fourteenth st.; quiet and central. n

SIX rooms; bath, barn and basement in good condition. Owner 108 4th st. n

GERMAN HOUSE—864 Washington st.; sunny rooms 5 to 10; front housekeeping rooms with gas stove $10 to $14. n

"THE EVA"—525 Thirteenth st., between Washington and Clay; new and modern structure; neatly furnished rooms; transient; reasonable. n

"OAK LAWN"—715 Eighth st., cor. Castro; select boarding house; thoroughly renovated and newly furnished; mid-day lunch a specialty; everything first-class and reasonable; phone Brush 767. n

ARLINGTON HOTEL—Ninth and Washington; European, 50c to $1.50; American, $1.25 to $2; week, $1.50 to $6; special rates to families; gents' reading room; all street cars pass door; two blocks from broad gauge. M. W. Willis. n

BUSHELL HOUSE—Thoroughly renovated; new management; rooms single or en suite. 462 Twelfth st. n

PORTLAND HOUSE—462 Ninth st., between Broadway and Washington; nicely furnished rooms; suites, $2.50 to $4.50; single rooms, $1 to $2 per week; transient, 25c to $1; large front suites for offices; phone Grove 945. n

PLEASANTLY situated sunny rooms; modern. 924 Filbert st.; phone Green 482. n

ROOMS AND BOARDING.

LARGE sunny furnished room, with excellent board. 918 Tenth st. q

Elegant sunny room & board. 570 11 st. q

LARGE sunny rooms, with or without board. Apply 572 Tenth st. q

SUNNY ROOMS, with board, bath, gas and phone; convenient to all car lines. 320 Fourteenth st.

FURNISHED ROOMS with board. 623 Tenth st. q

HOTEL VENDOME Dining Room; 9th st. near Washington; finest meals in the city 25c; $4 per week; sunny furnished rooms by the day or month. v

ROOMS and board at 320 Fourteenth st. q

ROOM AND BOARD—558 Thirteenth st.; centrally located; nice home; good table; rates moderate. q

WANTED—Couple or lady for room and board; private family; terms reasonable. 864 Twentieth st. q

SUNNY ROOMS—Single or en suite; with excellent board. 1425 Franklin st. q

WANTED — HOUSES AND ROOMS.

WANTED—A commodious, well furnished house, containing at least six bedrooms, either in Alameda or Oakland, from June 15th to September 15th, 1902; best of references given. Address all communications, 528 "S" street, Fresno, Cal. o

WANTED—Modern 7 room house, desirable, central location; responsible party. Address box 70, Tribune. i

WANTED—Two rooms partly furnished for light housekeeping. Address box 67, Tribune office. i

TO LET—HOUSES UNFURNISHED.

A DESIRABLE LIST of furnished and unfurnished houses, cottages and flats in all parts of Oakland.
F. P. PORTER, 466 Eighth Street.

$22—6 rooms and bath; barn; very sunny. No. 1227 11th avenue; key at 1220 12th avenue. J. S. MYERS, 1002 Broadway, Oakland, Cal. l

$15—INCLUDING phone; 4 small room flat, yard. 216 11th st., bet. Alice and Jackson; too small for children.

NEW LIST EVERY DAY.

$15—Lower flat; 6 rooms; in town.
$25—Elegant 6 room flat; close in.
$10—Cottage 4 rooms; nice location.
$27.50—8 room house; modern; Piedmont.
$8—Flat 5 rooms; close in.
$18—Modern 8 room cottage; East Oakl'd.
Call and get complete list at office.
E. J. STEWART & CO.,
1008 Broadway, Near Tenth Street.

DON'T MISS THIS LIST.

$12—4 rm cottage; large barn. North Okd.
$15—6 rm house. Harrison St. Close in.
$16—Elegant 6 rm flat. Madison St.
$17—7 rm flat; close in; look this up; snap.
$20—Fine modern flat of 6 rooms. 26th St.
$20—Modern flat; right in town.
$35—Lovely furnished cottage; close in.
$25—Furnished cottage; East Okd; piano.
$37.50—Furnished home near Telegraph av.
See our list of other desirable places.
LAYMANCE REAL ESTATE CO.,
460-462 Eighth St.

NEW Oak Express and Storage Co.; office 423 10th st.; phone brown 528. l

GROCERY STORE, first class location, for rent. Call 524 Sixteenth st. l

ROOMS AND BOARD WANTED.

WANTED—Large, sunny room, with board, for man and wife and child; walking distance from City Hall; Christian home; permanent; price $10.50 per week in advance. Address box 72, Tribune office. t

OFFICES TO LET.

SUNNY offices to let, Abrahamson Building, Thirteenth and Washington streets; elevator service evenings till 8 o'clock. k

HALLS FOR RENT.

HALL TO LET—Grand Army Hall to let. Apply 1116 Broadway. k

LODGING HOUSES FOR SALE.

$1,750—34 rooms; good location; must sell.
$900—38 rooms; good chance for speculation.
$550—14 rooms; well located for transient.
$750—13 rooms; sickness cause of sale.
F. P. PORTER, 466 Eighth St.,
Real Estate, Insurance, Loans, Notary.

HOUSES FOR SALE.

IN EAST OAKLAND—Good 9 rm. house; lot 75x100; fruit trees, berry vines; furniture and carpet; $3,000; easy terms. Address G. D., this office. s

AT POINT RICHMOND—New four room cottage for sale; or will trade for Oakland property. Enquire of P. H. Felley, 464 Ninth street, Oakland. s

FOR SALE!
Great bargains in houses and lots.
S. P. MEADS & CO., 1223 Broadway.

FOR SALE OR EXCHANGE.

LOT in Calistoga, near mineral water, will be traded for a lot in Oakland, or will sell. Address Box 107, this office. v

LOST AND FOUND.

LOST—March 12, at 10:30 A. M., in or about Schlueter's, on Washington bet. 13th and 14th, a black leather purse. Return to 481 Prospect ave.; suitable reward. r

LOST—Between free market and Seventh and Washington, patent clasped purse containing gold coin; reward. Return 1666 Sixteenth st. r

LOST—On Sunday evening, in First Congregational Church, a Stone Martin boa. Return to 1439 Market st. and receive liberal reward. r

LOST—Lady's open faced silver watch, with gold hands; initials "E. M. T." on back; small photograph in case; lost on Berkeley University grounds Sunday; valued as a keepsake. Reward upon return to Tribune office. r

LOST—White bull terrier dog; collar on. Return to 571 Thirty-third st. and receive reward. r

LOST—In East Oakland, February 11, 1902, from Wells, Fargo & Co.'s delivery wagon, two guns marked "F. M. Smith." One gun in leather case, the other in canvas. Liberal reward if returned to Wells, Fargo & Co.'s office, 1089 Thirteenth ave. t

MONEY TO LOAN.

FROM $100 UP—Any amount—Du Ray Smith, searcher of records, conveyancer and N. P., 459 Ninth.

$100,000 AT LOW RATE of interest; also money payable in easy installments. O. A. Lane, room 15, fifth floor, Mills Bldg., San Francisco. z

MONEY TO LOAN on mortgage; no commission. Address box 53, Tribune. z

LOANS on furniture, pianos, in Oakland, Alameda, Berkeley; no removal, publicity or delay. 906 Broadway, rms. 21-22. z

MONEY in sums to suit lent on real estate. McKeand, 458 Eighth st. z

LOANS to salaried people; no security. Oakland Loan and Trust Co., room 25, 1003½ Bdway; hours 10 to 3. z

A. W. BERRY—455 Ninth st.; $5,000 at lowest rates; loans made on pianos, furniture, jewelry, live stock. If you need money see A. W. Berry, 455 Ninth st. z

LOANS on furniture, pianos, jewelry or stock; low rates; private. Room 313, Central Bank Bldg., Oakland.

$100 UP—Salsbury, 459 Ninth; notary public and conveyancer. z

LOANS on Real Estate and on furniture or pianos, with or without removal, in Oakland, Alameda or Berkeley; any amount; lowest rates; all business confidential. Call or write to Becker & Co., 36 Geary st., room 36, San Francisco.

DENTISTRY.

W. E. BROOKS, San Francisco—Specialist; affections of the teeth and all dental work; best surgical and medicinal methods; operating parlors at 502 Sutter st., corner of Powell; telephone, Exchange 50. Residence, Oakland.

A NEW PLATE—The Whalebone cannot break; warranted 20 years; crowns $1.50; fillings 50 cts; plates $5 full set. We make a specialty of crown and bridge work; all work painless and warranted. Chicago Dental Parlors, 24 Sixth st., cor. Stevenson, San Francisco; open evenings.

J. M. DUNN, D. D. S.—Dental parlors, 1003½ Broadway, rooms 14-16 Union National Bank building, Oakland, Cal.

FOR SALE MISCELLANEOUS.

FOR SALE—Six dozen brown leghorn hens. 810 E. 15th st. x

TOMORROW we will show an elegant line of furniture and household goods; removed to our store for convenience of sale. H. Schellhaas, corner store, Eleventh st. x

ALL NEW FURNITURE of 7 room flat for sale cheap; must sell at once; house for rent cheap; rent paid to April 1; no dealers. 254 Twenty-fourth st. x

FOR SALE—Handsome white bull terrier, female; fine pedigree. J. H. Wyms, 772 Eleventh st., Oakland. x

FOR SALE—Fifty fine large breeding pigeons. J. H. Wyms, 772 Eleventh st., Oakland. x

FOR A FEW DAYS only, regular 10 to 25c articles only 3c each, at H. Schellhaas, store, Odd Fellows' building, 11th street. x

NEW WALTZ SAFE—Will sell at half price; 48 inches high. Watson & Co., 1096 Washington st. x

FINE AUTOMOBILE—Will exchange for for 75 h. p. engine, motors or real estate. Address box 79. x

SLEEP WARM—Buy one of those top mattresses, at H. Schellhaas' furniture store, corner 11th and Franklin sts. x

FOR SALE—Aviary "bird coop" 14 ft. wide, 22 ft long, 10 ft high; a number of fancy pigeons, ring doves and Belgian hares; all for $20. 2155 Linden st., corner 34th; San Pablo cars pass the door. x

ON SALE—For account of whom it may concern, we have 14 sideboards ranging from $6 to $30 each; must be closed out at once. Corner store of H. Schellhaas, 11th st. x

SOLID OAK bedroom suits, heavy as lead, the real goods; also a number of extension tables; our prices are all right for close buyers; see them at H. Schellhaas' corner store, 11th st. x

NICKEL PLATING plant, complete, less than half cost. New Oak Cyclery, 423 Tenth st. x

JERSEY HEIFER CALF for sale. 2155 Linden street, corner 34th street. San Pablo ave. cars take you to the door. x

FOR SALE—Three-quarter folding bed, small cook stove, parlor stove, large walnut table, box cot, large trunk. Apply 615 Fifteenth st. x

SAFE FOR SALE—One MacNeale & Urban safe, in first class order, for sale cheap. Apply to W. T. Vahlberg, Tribune office. x

FOR SALE—On account of poor health, one of the oldest and best established retail fruit, produce and poultry business in Alameda county; an excellent opportunity for a good live man. Address box 2, Tribune. x

GAS RANGE, good as new, for sale, $12. For particulars address box 79, Tribune office. x

A CARLOAD of delivery wagons just received at Kiel & Evans, the buggy and harness men, Broadway, Oakland. x

CONTRACTORS AND BUILDERS.

COTTON BROS. & CO., bridge builders and general contractors, engineers and builders of all kinds of bridge work; pile driving and wharf building. 478½ Tenth st., Oakland; telephone 543

RESTAURANTS.

LOUISVILLE RESTAURANT,
John Slavich, proprietor.
1071 Broadway, near Twelfth st., Oakland, Cal.

NEW POSTOFFICE RESTAURANT—Meals served day and night; oysters cooked in any style. 469 Eleventh st., bet Washington and Broadway; tel. 541 Pine. Millisich & Crehum.

THE QUEEN Restaurant and Oyster Grotto, cor. 14th and Franklin; 1163 Franklin and 403 14th st.; open nights. Mitchell Ciciel, prop.

DRESSMAKERS.

TAILOR MADE SUITS from $8 up, by experienced dressmaker; also latest styles in dresses. Mrs. Lander, 1059 Clay street.

YOUNG LADY dressmaker wishes engagements by the day. 829 16th St.

WANTS

EDUCATIONAL AND MUSICAL.

MRS. HUDSPETH—Teacher of violin, mandolin and piano. 582 Fifty-fifth st.

MISS AUGUSTA NEWPORT—Voice culture. 562 23d st.; phone green 821. y

J. FRANK PALMER—Teacher of mandolin, guitar and banjo; instruments free to pupils to take home. Studio, rooms 1 and 2, 462½ Thirteenth st.; phone black 3378. y

S. C. BALDWIN—Teacher of banjo, mandolin and guitar; instruments furnished free to pupils to take home. Studio, 1055 Washington st., corner Eleventh, rooms 2 and 3; phone brown 492. y

PIANO LESSONS in German or English. Mrs. M. Rademann, graduate of Berlin University, 1129 San Pable ave. y

CONSERVATORY OF MUSIC—Rooms 45 and 46, 1065 Washington st.; Director, Adolf Gregory; all branches of vocal or instrumental music taught thoroughly; private or class lessons; terms moderate. y

DANCING School and Delsarte—Washington Hall, East Twelfth st. and Sixth ave.; stage and fancy dancing; adults Tuesday evenings, 8 P. M.; children Saturday afternoons, 2 P. M. Mrs. L. Honn, professor. y

TEACHER piano, violin, mandolin, guitar and banjo. 120 Fifth st., bet. Madison and Oak; terms reasonable. Phone Brush 505. y

ALAMEDA

HENRY SCHNEIDER, stationer and engraving; 100 cards from plate, $1. 1435 Park st.; Tel. Eagle 502.

JOS. BARNARDI'S Overland Restaurant, open day and night; best assortment of wines and liquors for family trade. 2406 Railroad ave., cor. Park st.

J. FERNALD, for up-to-date photos; a full line of cameras, kodaks and photo supplies. 1408 Park st.

E. D. ELLS & CO.—Dealers in furniture, upholstering, window shades; carpets cleaned and laid; furniture and china packing. 1501 Park st., Tel. Grand 176.

H. KAUTI, tailor; formerly with Bullock & Jones of San Francisco. Prices reasonable. Give me a trial. 2326 Santa Clara ave.

HIGHEST cash price paid for your furniture. Send us your address. We will call and make you an offer for your entire outfit. Telephone Paru 411. W. A. Conneau & Co., 1517 Park ave., Alameda. j

FURNITURE WANTED—We will give you more cash for your furniture or any kind of merchandise than you can get from any dealer or private party. J. A. Munro & Co., Auctioneers, 1501 Park st., Alameda; tel. Grand 176. Oakland office, 1008 Broadway, near Tenth; tel. red 666. j

NOTARY PUBLIC.

GEORGE W. AUSTIN—460 Tenth st., near Broadway; telephone red 4373. f

SCALP AND FACE SPECIALIST.

MANICURING for ladies and gents, scalp treatment; artistic hair dressing; shampooing (original formula). Mrs. Minnie C. Allen, 525 Thirteenth street, Eva building. 'Phone Blue 74.

DENTISTS DIRECTORY.

GEO. F. AMES, D. D. S.—Removed from 1110½ Broadway to 1068 Washington, cor. Twelfth.

DR. GEO. W. LEEK, 20 O'Farrel, extracts or fills teeth painlessly by his metal or flexible plate $3; bridges $4; received eight first prizes; no students; lady attendant; guarantee twelve years.

SEARCHER OF RECORDS.

G. W. McKEAND—Searcher of Records and Examiner of Land Titles, removed to 458 Eighth st., west of Broadway, Oakland.

COUNTRY REAL ESTATE.

ELEGANT HOME—20 acres finest prune orchard in Santa Clara Co.; 8 room house, well furnished; good barn and carriage house; fruit dryer; large tank and windmill; horses, buggies, wagon, plows, etc.; 2 miles from Saratoga; 8 miles from Santa Clara; must be sold at once; price $8,500; one-half cash, terms to suit.

Also, 1,800 acres; 7 miles from Santa Rosa, whole or subdivided to suit; $70 to $80 per acre; 10 per cent cash; terms 5 or 10 years, 5 per cent.
KRASKY'S FURNITURE CO.,
1049-A Market St., San Francisco.

SEND for our catalogue of the best land bargains we can find. WOOSTER, WHITTON & MONTGOMERY, 634 Market st., San Francisco and San Jose.

BERKELEY REAL ESTATE.

No. 296—$6,000—9 room house; lot 80 ft. front; choice place.
No. 283—$3,750—7 room house; lot 50x157; new.
No. 288—$4,700—11 room house; bargain.
N. 282—$5,000—8 room house; lot 52x160; beautiful place.
No. 281—$4,500—8 room house; large lot; close in town.
No. 276—$6,000—8 room house; lot 50x150; fine place.
No. 271—$9,000—9 room house; lot 100x130; oak floors.
No. 267—$4,200—8 room house; lot 70x125; south front.
No. 272—$7,000—11 room house; finest part of town.
No. 263—$2,500—7 room cottage; lot 40x130; cheap.
No. 255—$8,000—2 8 room flats; income property.
S. S. QUACKENBUSH,
Opp. First National Bank, Berkeley.

BARGAINS WORTHY OF MENTION.

$5,200—Income property, consisting of 4 stores; nets $60 per month; centrally located on main street; investigate at once.
$2,500—Modern 6 room bay window cottage; lot 50x120; with a variety of flowers.
$2,000—Business property with upper flat.
$1,800—Modern 6 room cottage; just built.
$1,500—Modern 5 room cottage; just built.
$1,400—Modern 5 room cottage; $150 down.
$1,200—Modern 4 room cottage; close to R. R.
$1,000—Modern 4 room cottage; like paying rent.
Property bought, sold or exchanged; will loan you money to build a home; now is the time; snap up a bargain.

D. A. WENTWORTH,
1056 University Avenue, Berkeley.
Take San Pablo ave. cars. u

REAL ESTATE.

FOR SALE—In San Francisco, in the Mission (warm belt), a two-story, six-room house; goes at a bargain; a snap; no agents. Apply to C. R. Johnson, with Kohler & Chase, 1013 Broadway, Okd. u

JAS. A. NAISMITH,
471 TWELFTH ST.

Offerings for this week.
$2,500—New modern house close to Telegraph ave.; easy terms.
$2,000—Good six room cottage on Grove st.; can easily be changed into flats; a good buy.
11th st.; only $50 per foot; between Webster and Oak sts.; a snap.
See us if you want to buy.

LOOK. $2,250.

A rare chance to secure a modern new home for little money; lot 25x140; gas and electric fixtures; near two lines of cars and only a few minutes' walk to town; best bargain in town. Come in and see it.

E. P. COOK,
REAL ESTATE AND INSURANCE,
503 14TH ST., NEAR WASHINGTON.

LOOK THIS UP TOMORROW.

Pretty homes, new and modern, 5 to 8 rooms, with every convenience; latest style plumbing; lots 40 feet front (or more if desired); lawns, stone walks and street work complete; moderate prices and easy terms. Vacant 40 foot lots $800 to $1,000; very desirable in every respect; near school and churches and two electric lines; elevated ground; Merrimac or 28th st., between Telegraph ave. and Grove st. See W. T. HARRIS on the premises, or GEO. W. AUSTIN, 460 Tenth st., Oakland.

IF YOU WANT to buy a home, farm, stock ranch, orchard, chicken ranch, vineyard or timber land, send for our descriptive list, or write us if you have property to exchange. GAMMILL & MOCK, 20 Montgomery st., S. F. u

FOR BARGAINS in San Leandro homes, orchards, vegetable lands or chicken ranches apply to the San Leandro Land Co.; send for our list. u

A VALUABLE PIECE of water front property to be sold at a bargain; situated at corner Broadway and Water st. For further information inquire at 966 Tenth st., Oakland.

$1,400—SIX ROOMS; bath, barn and basement; in good condition. Owner, 108 Fourth st. u

MUST be sold at once; nice home in Piedmont; a gem of a place; only $1,650; don't miss this opportunity. E. A. Bushell, 1253 Broadway. u

$1,500—NEW 2 story, 6 rooms, modern in every respect; terms to suit; on 55th st. near Telegraph ave., right in line of Realty Syndicate improvement.

$20 per foot on Park, Emeryville; 2 blocks from proposed Santa Fe terminal.

Call and get a complete list of our properties in this neighborhood.
THE E. P. VANDERCOOK CO.,
1016 Broadway, Oakland.

BEST PAYING INVESTMENT IN OAKLAND.

Lots in block bounded by Grove, West, 30th and 31st, at $16 to $25 per foot; will loan 60 per cent on purchase price; street work complete. W. E. BARNARD, 1118 Broadway. u

EXCHANGE.

FOR $1,000 would exchange for Oakland property, new furniture in 17 room house, together with lease on house for two years; location good for any business; opp. S. P. depot, Kern, Calif. For particulars address Mrs. S. J. C., 537 South F st., Fresno, Cal. x

BUSINESS OPPORTUNITIES.

$10,000 TO $15,000 investment; industrial enterprise, commanding staple California products; big profits; quick returns. Box 86, Tribune. w

TAILORS.

KILLIAN BROS.—High class tailoring, cleaning, dyeing, repairing. 319 San Pablo ave.; phone green 927.

YOKOHAMA Tailor; best work; good fit guaranteed; dyeing, cleaning, repairing. 600 Eighth, branch 1754½ Seventh st.

BUSINESS CHANCES.

WANTED—An enterprising person of good reputation, with a little money, to act as a director in a corporation now being organized to develop the Wabash mine, located near the Keystone mine; half mile from Amador, Calif.; this is a straight business deal and a rare chance for the right party to make money, as the mine is a rich mine on the mother lode. Call and see reports, after 6 P. M., at 805 Eleventh street, Oakland. w

BUSINESS CHANCE—Small machine shop and outfit for sale; central; low rent; in San Francisco; owner going East; good business; very low price. Apply at 1223 Broadway, Oakland.

HEALY & CARR—6 Eddy st., S. F.; phone James 2771; hotels, restaurants, lodging houses, groceries, cigar stores, ranches, orchards, farms and city property. w

PHYSICIANS DIRECTORY.

DR. ASA POTTER BLISS—Osteopathic Physician; rooms 14 and 15 Kahn Bldg., cor. Washington and Twelfth sts.; telephone Brush 816.

DR. HAYWARD G. THOMAS—Eye, ear, nose and throat; hours, 9 to 12 and 1:30 to 4. Physicians' building, 1111 Washington st.; telephone black 1001.

DR. D. D. CROWLEY, 212-213-214 Central Bank building; office hours, 2 to 3:30 and 7 to 8 P. M.

A. C. McDANIEL, D. O., 521 Twelfth st., Oakland. Mondays, Wednesdays, Fridays; 6 Eddy st., S. F., Tuesdays, Thursdays, Saturdays.

DR. A. K. CRAWFORD, late senior professor Hahnemann Medical College, Chicago, has removed to corner of Twelfth and Filbert sts.; telephone Pine 351.

ADAMS, DR. F. L.—Office Central Bank building, Fourteenth and Broadway; hours 10 to 11 A. M., 4 to 5 P. M.; tel. Grove 361; residence 1230 Telegraph ave., tel. red 2256.

WANTED—MISCELLANEOUS.

HIGHEST price paid for cast-off clothing. E. Jacobson, 845 Bdwy.; postals answered promptly. j

WANTED—A few hundred pounds good clean cotton rags. Apply Tribune office. j

WANTED—The use of a piano for its keep; no children; responsible party. Address box 76, Tribune. j

WILL PAY CASH and good prices for old sealskins. Address at once, and I will call. Box 46, Tribune office. j

FURNITURE, ETC., WANTED—We will give 25 per cent more cash for furniture, merchandise, etc., than any other dealer or auctioneer; try us. Oakland Auction Co., 418-420 Fourteenth st., near Broadway, rear of Central Bank; tel. black 2531. j

OAKLAND HOTELS.

BRUNSWICK HOTEL—Ninth and Washington; sunny rooms; meals 25c.; room and board $1.25 a day up. Tel Clay 941.

RUEDY'S HOTEL—7th and Franklin sts.; board and lodging $4.50 per week; single meals 25 cts. Chris Ruedy, prop.

JUANITA HOTEL—322 San Pablo ave.; sunny housekeeping rooms, or single; reasonable; quiet and central. n

WOOD AND COAL.

H. KOHLER—(Successor to J. White), dealer in wood, coal, hay and grain; also lime and cement. 913 San Pablo ave. Tel. red 4302. Prompt and free delivery to any part of the city.

NURSE'S DIRECTORY.

MALE and female nurses, dressers, masseurs; day and night service. 564 Fourteenth st.; phone black 281.

GIFT FOR HARVARD.

MRS. COLLIS P. HUNTINGTON GIVES THE SUM OF $250,000.

BOSTON, Mass., Mar. 13.—A gift of $250,000 from Mrs. Collis P. Huntington, announced today, more than completes the sum of $765,000 required to secure the sum offered by John D. Rockefeller of New York for the enlargement and endowment of the Harvard Medical school. Mrs. Huntington's subscription is specifically for the erection of a building in memory of her late husband, to be called the Collis P. Huntington laboratory of patheology and bacteriology.

With Mr. Rockefeller's gift and the pledge made by J. P. Morgan last June to give three buildings at a cost exceeding $1,000,000, an aggregate of $2,821,025 is available for the use of the medical school.

GRAND ARMY MEN TO HAVE A LARGE TIME.

Plans Are Completed for the Smoker to Be Held Saturday Evening.

The Republican Army and Navy League expect a large meeting Saturday night. A special session of the Camp Council was held yesterday afternoon for the purpose of completing arrangements for the big "smoker." Governor Gage, General Chipman, General W. H. L. Barnes, Samuel M. Shortridge, George A. Knight, Henry C. Dibble, Collector F. S. Stratton, T. H. Goodman and other notables are expected to be present, while many prominent citizens of Oakland will find "open doors" on that occasion.

The Committee on Program reported that nothing had been left undone in the way of providing for amusement.

John W. Bulin will act as toastmaster, which means that the program will move right along without a hitch.

The politicians who are not seen there on that night will miss a good thing. The promptness with which all letters of invitation have been answered assures one of the largest meetings ever held by the League.

Mrs. H. C. Wells will have charge of the dining room, and this means plenty to eat and the very best coffee to drink.

HOTEL ARRIVALS.

CRELLIN—J. Hennessy, Alameda; A. S. Berg, M. Gluck, N. Y.; Annie and Edyth Wyckoff, Ukiah; A. E. Tyrrell, H. S. Stewart, S. F.

METROPOLE—G. C. Barnhart, S. F.; A. H. Trowle, Towle; John A. Ljubibratish, Watsonville.

ALBANY—Mrs. Agnes McDonald, Spokane; H. C. Smith and wife, M. Hilby and wife, San Jose; Miss Mae Burdge, Dr. C. C. Sainnick, city; R. B. Cowell, S. F.; F. P. Merrill, Corning; John A. Ljubibratich, Watsonville.

GALINDO—D. R. McPhesson, Walnut Creek; A. Davis, Eugene; Frank Green, S. F.; J. H. Griffin, Vallejo; G. H. Hewand wife, Sacramento; Ed Lafferty, Pleasanton; M. H. McMurray, city; R. M. Ellis, S. F.

PRINCIPAL MARTIN IS ON TRIAL.

The trial of Irvin D. Martin, principal of the Piedmont school, who is charged with treating the pupils cruelly, is being held this afternoon before the Committee on Rules and Regulations of the Board of Education.

The charges against Martin were filed by E. J. Thompson of Linda Vista Terrace, who claims that the principal chastised his child in a cruel and heartless manner.

CABINET RESIGNS IN SPAIN.

MADRID, March 13.—The Premier, Senor Sagasta, today notified the Queen Regent that the Cabinet had resigned, when informed that the resignation of the Finance Minister, Senor Brzaiz, had been presented. Her Majesty asked Senor Sagasta to form a new Cabinet, but he declined to do so.

The Queen will now consult with the Presidentes of the Chambers with the hope of finding a method to secure a liberal ministry.

The Queen Regent is anxious for the inclusion in the Cabinet of representatives of the Liberals, but Senor Sagasta refuses to act with them.

The Cabinet crisis is expected to last for some days.

PLEADS HIS OWN CASE AND IS NOT GUILTY.

Frank Lawler, charged with begging, pleaded his own case in the Police Court so successfully this morning that it required only a few minutes to find him not guilty. He was arrested by Policeman Murray several days ago, the specific charge being that he solicited alms from Charles Vostwick on Broadway. Lawler pleaded not guilty and demanded a jury trial.

When the jury was called this morning Prosecuting Attorney Leach said he was satisfied with the first twelve men, but Lawler was not. He excused E. L. Andrews and A. Cohn, remarking:

"I don't like their faces. I have seen them too often in the courtroom."

When the box was filled again both sides were satisfied and the following twelve men were accepted: W. J. Owton, W. C. Saxton, H. Kaufman, L. Richardson, A. Goldman, T. J. Wallace, E. O. Farley, A. Poulson, William Powers, W. C. Maddox, J. J. Bissell, C. B. Burton.

Lawler admitted that he had accosted pedestrians, but claimed that he had tried to sell them shoestrings.

NEW CLUB FOR ALAMEDA.

ALAMEDA, March 13.—A new club for gentlemen was formed last evening. It met in the rooms over Kist's on Park street.

The new organization, which is to be known as the "El Casa Club," has chosen officers as follows:

President, W. W. Goggin; secretary, F. N. Dodd; treasurer, A. Kist; the board of directors includes D. Joseph M. Beukers, J. W. [illegible]ogly, E. D. Ells and W. B. Ames.

NEW CORPORATION.

Articles of incorporation of the Oakland Box Factory have been filed. The capital is $50,000. The incorporators, each of whom has subscribed $10, are as follows: S. C. Farnham, J. P. Edoff, E. C. Farnham, A. G. Taft and F. W. Hall, all of Oakland.

ABOUT CATARRH CURES

The Reason Why Inhalers and Local Applications Are Useless.

For many years catarrh was considered to be a local disease and was treated entirely by local remedies, salves, ointments, powders, sprays and inhalers, and nearly all of these gave a temporary relief, but a genuine permanent cure was very rare.

It is true the most annoying sympto

MAX MARCUSE, General Auctioneer
914 Broadway, Oakland, and
118 Montgomery Street, San Francisco.

IMPORTANT

AUCTION SALE

BY CATALOGUE OF

4=Carloads of New Furniture=4

CARPETS, RUGS AND CURTAINS,

Tuesday and Wednesday March 18-19th, '92

at 10:30 A. M., at Nos. 1063-1065 Broadway, Oakland.

By order of whom it may concern—I shall sell four carloads of New Furniture, etc., consigned to me to be sold at Public Auction without reserve, for cash, and comprising in part:

Mahogany, Cherry, Oak, and Black Walnut Parlor Suits, in latest styles and designs; odd Parlor Pieces and Easy Chairs, Couches and Bed Lounges in white and covered, in large variety, Dressing Tables, Desks, Chiffoniers, Bouquet Tables, Parlor and Library Tables in various woods and designs A large number of Oak Extension Dining Tables, round and square, in latest forms and fashions; Dining Room Chairs in good variety; French Plate and German Plate Mirror Sideboards, in a number of grades and styles; Golden Oak, 1-4 Cut Oak, Cherry, Mahogany and Maple Bedroom Suits in 3-4 and full sizes, extra Bedsteads and Bureaus, Washstands, Upholstered and Cane Sewing and Parlor Rockers, a few Wire and Top Mattresses and Pillows, a number of Iron and Brass Bedsteads in handsome designs, also Kitchen Tables and Chairs, Hall Hat Racks, Mirrors, Wire Hard Wood Cots, single 3-4 and double.

Also a quantity of Japanese, Persian and Brussels Rugs, and Crumbcloths in numerous sizes, several made up Carpets in Tapestry, and some Tapestry Carpets in Rolls, large quantity of Lace Curtains, Bed Comforters, and a few Blankets, etc., etc., etc. TERMS CASH. SALE PEREMPTORY.

MAX MARCUSE, Auctioneer

☞ The attention of Dealers, Hotelkeepers, and Housekeeping public is especially called to this Sale, as the Goods are absolutely new and of good quality and my instructions are to sell. Catalogues will be ready and Goods will be open for inspection on SATURDAY, March 15th and MONDAY, March 17th, from 9 a. m. to 6 p. m.

M. MARCUSE

PRYTANEAN FARCE WAS A SUCCESS

Erle McBoyle, Popular U. C. Student, Carries Off Honors of the Evening.

The Prytanean farce given at the Macdonough Theater last evening was a great success. The theater was packed to the doors with a fashionable audience composed of Oakland, Berkeley and Alameda people. There was a curtain raiser and a clever farce, both of which were carried out in excellent style. The honors of the evening went to Earle McBoyle '03, one of the most popular students in the University. Mr. McBoyle had a minor character, that of a freshman, but the artistic finish and the originality he put into it at once made it prominent and caused him to be the center of attraction whenever he appeared on the stage. The character of a "green freshie" has probably never been better portrayed on the local stage than it was by Mr. McBoyle last evening. Among the young ladies, Miss Bessie Pratt as Jack's sweetheart easily carried off the honors. However, all the young ladies and gentlemen deserve a word of praise and encouragement. The program was as follows:

Selection, U. C. Orchestra; a curtain raiser, by Alma Henson Sherman '05, and Mabel Donaldson '05.

"Wanted—an Heir"—Dramatis personæ—John William Asterbilt, an eccentric man of millions, George Temple Davis '03; Henry Churchill, his secretary, Frank Baird '02; John Archibald Dillingham, his nephew, Ralph Wheeler McCormick '01; Lambell Sheridan, Jack's sweetheart, Ben Hazard '04, Alphonso, the butler, John Abyssus Moriarty '03; students—presidents of the Associated Women Students, Alfred Stearns Holmes '02; Junior, Frank Mendel '04, Sceno, Mr. Asterbilt's study, Berkeley, Time, 1892 A. D..

Selection, U. C. Orchestra.

A farce, "The Count from Paris," in three acts, by John M. Newkirk '03.

DRAMATIS PERSONÆ.

Jack Lamberton, a jolly good fellow, Thomas W. Haskins '03; Albert Mason, Jack's chum, Geo. C. Davis '03; Edward Bennett, a Senior, Gurney Newlin '02; Mortimer Melcher, a bashful youth, Olin Welborn '04; Chauncey Algernon Boggs, a Freshman, Earl McPeyle '03; Mr. Lamberton, Jack's father, Traylor W. Fell '03; Joe Gawkins, a farmer looking for Agricultural College, Eugene R. Pallett '03; Count de Guissot, Otto Schulze '03; Florence Van Rensselaer, Jack's sweetheart, Bessie Pratt '02; Edith Montgomery, Al's sweetheart, Beatrice Snow '03; Maud Sheldon, one of the girls, Martha Nicoll '05; Alice Davidson, another one of the girls, Varina Morrow '05; Grace Elderberry, older than the others, Portia Ackermann '01; Mrs. Winslow, the landlady, Ethel Browning Clarke '04; Mme. de Guissot, the Count's wife, Celeste La Coste '05.

SYNOPSIS.

Act I—Parlor in Mrs. Winslow's boarding-house. Morning.

Act II—Same. Afternoon.

Act III—Same. Evening.

Time—1902 A. D. Place, Berkeley.

Performance under the direction of Vere W. Hunter '02.

Committee of Arrangements—Annabel Elise Wenzelburger, Mary Fairbanks Jewett, Grace Eaton Woods, Annie McClave, Adele Gerard Lewis, chairman.

Patroness—Mrs. Benj. I. Wheeler, Mrs. A. O. Leuschner, Mrs. Charles W. Slack, Mme. F. O. Paget, Mrs. Phoebe Hearst.

ATTACHMENT SUIT.

The suit in attachment of Paolo Gavello vs. Carolina Gavello, has been settled by the payment to the plaintiff by the defendant of $500.

BITTEN BY A HORSE.

Dr. Hyde, at the Receiving Hospital, attended to the injuries of A. N. Scott, a horse-trainer, who was seriously bitten by a horse at Emeryville last night.

THIRTY DAYS IN JAIL.

Police Judge Smith this morning sentenced John Hogan, Edward Murphy and Austin Hall, who pleaded guilty to begging, to serve thirty days each in the county jail.

SHE DID NOT WANT TO HAVE QUIET LIFE

Mrs. Maude Louise Hickox Was Fond of Travel so She Left Home.

Mrs. Maude Louise Hickox has been sued for a divorce by Amos D. W. Hickox. The latter is a well known broker.

The couple was married in 1886. Mrs. Hickox was then a young girl hardly of age. Hickox was a widower with two children. For twelve years the couple lived together in this city. Then the young wife began to tire of home life and expressed a desire to see more of the world. To please her, Hickox consented that she should take a trip East and visit as long as she desired.

Mrs. Hickox departed on her trip in May, 1898, taking a loving leave of her husband. For a time she wrote him letters telling him of the pleasant time she was having. After a time, however, the letters began to be less frequent, and finally there came one in which she stated that she had decided not to return to her husband, as she could not bear the thought of again settling down to a quiet life.

Hickox is about 55 years of age. Mrs. Hickox is a little more than half that age. The children by the first marriage are Miss Alice Hickox and Albert J. Hickox.

WHAT THE LAND PURCHASE ON SIXTH AVENUE MEANS.

Deeds describing land at the foot of Sixth avenue recorded March 12 do not refer to lands on the water front, but describe property between the two railroad tracks. About four and one-half years ago there were two bad curves and a very narrow right of way on the local ferry railroad line at this point which the railroad company desired to correct. The owners of adjacent lands being unwilling to make any concessions, E. C. Sessions negotiated for the acquirement of these parcels. By some oversight the recording of these deeds, dated in 1877, was overlooked. The fences were set back, the tracks were straightened and reconstructed at that time.

"I am not aware of any intention of the railroad company of erecting any improvements at this point," said Mr. Sessions. "Sixth avenue could be opened and extended to the lower railroad track, if there should become any necessity therefor, as the railroad company would control the land. I am not informed as to there being any such plan or any other plans changing present conditions."

AN ENTERTAINMENT AT SACRED HEART HALL.

Tomorrow evening a musical and vaudeville entertainment will be given at Sacred Heart Hall, corner of Grove and Fortieth streets, for the benefit of the new church which is now being erected. One of the leading features will be the singing of Rev. Robert Sesnon. The program will consist of an oration by John P. Callaghan, a st-

TROOPS LEAVE VENICE.

VENICE, March 13.—Detachments of cavalry left Padua today for the various districts disturbed by the strikes of agricultural laborers. Troops have also left Ferrera to enforce order in the Copparo district.

FORMER MAYOR IS DEAD.

BOSTON, Mar. 13.—General Augustus P. Martin, former Mayor and also former Police Commissioner of Boston, died today at his home at Dorchester, aged 67 years. At the time of his death he was City Water Commissioner. He served in the Civil War with great distinction.

J. L. WETMORE'S ESTATE.

The estate of the late Jesse L. Wetmore is valued at $260.

MAY BE TROUBLE FOR THE MILLMEN

Small Matter of Lap Siding May Result in a Lively Controversy.

There is a controversy in progress between the Building Trades Council and the mill men over "lap siding."

On Friday evening of last week a very quiet little conference was held between the members of the Alameda County Planing Mill Owners' Association and representatives of the Building Trades Council. The conference, so-called, was in reality a citation of the members of the Building Trades, who were asked to appear and show cause why the Planing Mill Association should not revoke its agreement that had been made with the unions about eight months ago when the strike was finally settled by the signing of a written compromise, the terms of which have heretofore been published and are generally known.

The planing mill owners state that it was agreed by the labor unions forming the Building Trades Council that no "lap-siding" from out of town mills would be handled here in Oakland, and that the local mills would be permitted to do that work if any was done. Because they had discovered that certain parties were handling "lap siding" that had been brought in from the outside, the planing mill owners, after trying to stop the practice in a quiet way, called a conference, serving notice upon the Building Trades Council that unless it were stopped at once that the strike settlement would be repudiated in every particular.

In speaking of the matter last evening Charles Ingler, one of the officers of the Planing Mill Owners' Association, declared that while the organization had received no answer from the Building Trades, they were expected to come to time, as there was no valid or equitable reason why the builders should refuse to live up to their agreement.

FISK WILL SING THIS EVENING.

There is great interest over the appearance tonight of Katherine Fisk, the great American contralto, in a song recital at the Unitarian Church. Not since Scalchi was here has a contralto of this rank been heard here in concert. Mrs. Fisk has already claimed the attention and approval of the San Francisco critics and public by her first recital in that city Tuesday evening, and an audience representive of Oakland's best in society and culture will greet her tonight.

TOWN DESTROYED BY AN EARTHQUAKE IN ASIA.

VIENNA, March 13.—A dispatch to the Nue Freie Fresse from Constantinople today announced that the town of Kyankari, northeast of Angora, in Asia Minor, was destroyed by an earthquake March 12. No details of the disaster have been received. Kyankari had 20,000 inhabitants.

Cheap Rates to California.

Every day during March and April the Santa Fe will sell one way tickets from Boston, New York, Philadelphia, Washington, Pittsburg, Cincinnati, Buffalo, Chicago, Kansas City, St. Louis and all other points in the East at the lowest rates ever made one way to the Pacific Coast. If you have friends to come put your money in the hands of J. J. Warner, Santa Fe agent, 1112 Broadway, who will arrange for their trip. Telephone main 425.

The Hammam department for ladies and gentlemen at the Piedmont Baths are the most elaborate and luxuriously fitted up of any this side of Chicago. Take Piedmont cars.

Columbia Phonograph Co.'s Oakland Office, 467 Twelfth Street.

H. Schellhaas Has Returned.

With a carload of assorted wire and top mattresses. Your old mattresses will be taken in part payment. See us if you are in want of furniture. Corner store, 11th street.

Priest's Soda (in syphons) 80c per dozen delivered. Telephone John 836.

TOURISTS

If you are thinking of buying a piece of city property or a ranch, you will find handsome bargains advertised in the classified department of THE TRIBUNE

SECURITY!
CONVENIENCE!
PRIVACY!

SAFE DEPOSIT BOXES

For $5 per year and upwards with
SUPERIOR ACCOMMODATIONS IN THE FIRE AND BURGLAR PROOF VAULTS of the
California Safe Deposit and Trust Company
Cor. California and Montgomery Sts.
SAN FRANCISCO.

FRANK McGUERKIN
DEALER IN
Wood, Coal, Hay and Grain
Full weight and prompt delivery guaranteed.
No. 330 Eighth St.
N. E. Cor Webster St. Oakland Cal.
TELEPHONE MAIN 498.

SAM H. SLUUS
Successor to LENOIR & McDERMOTT
DEALER IN
WOOD, COAL, COKE and CHARCOAL.
Full Weight Guaranteed.
826 Washington St., Cor. Sixth.
Telephone Main 364.

20 YEARS IN EUROPE AND AUSTRALIA.
Established Thirteen Years in Oakland.

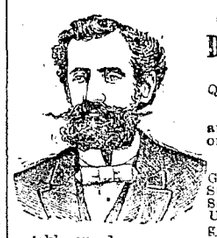

CONSULT FREE
Dr. T. D. HALL
SPECIALIST
Quickly cures all Female Diseases and disorders of MEN
Private Diseases
Gonorrhoea, Gleet, Stricture, Syphillis, Sores, Swellings, Unnatural Discharges, Varicocele, etc., quickly cured.
Call or write, Dr. Hall's Medical Institute, 855 Broadway (upstairs), near Seventh Street, Oakland, Cal. Cures guaranteed. Hours 9 to 12, 1 to 4 and 6 to 8. Sundays 10 to 12 a. m. Museum of Anatomy open daily. Free to men.

CHICAGO IN LESS THAN 3 DAYS
From San Francisco at 10 a. m.

CHICAGO, UNION PACIFIC & NORTHWESTERN LINE
Double Drawing-Room Sleeping Cars, Buffet, Smoking and Library Cars, with barber. Dining Cars—meals a la carte. Daily Tourist Car Service at 6 p. m. and Personally Conducted Excursions every Wednesday and Friday at 8 a. m. from San Francisco. The best of everything.
R. R. RITCHIE
671 Market St. Gen. Agent Pacific Coast
Palace Hotel San Francisco
or S. P. Company's Agent

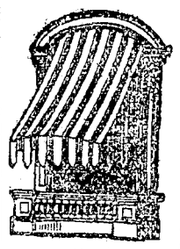

Telephone Clay 954.
T. Dahl & Co.
Manufacturers of
AWNINGS, TENTS, FLAGS,
Horse, Wagon and Merchandise Covers
Yacht Sails Made and Repaired.
Floor Covers and Sidewalk Canopies for rent
Tents for rent.
560 SEVENTH STREET
Block from Washington, OAKLAND

Lydia E. Pinkham's Liver Pills
Are specially prepared to act in harmony with the female system. They cure **Constipation and Sick Headache**, resulting from causes peculiar to women.
25c

Wall Paper for 1902.
WE ARE NOW RECEIVING DIRECT FROM THE MANUFACTURERS THE LATEST DESIGNS AND COLORS IN WALL PAPER. ESTIMATES FOR WINDOW SHADES, PAPERING AND PAINTING CHEERFULLY GIVEN.
James Cahill & Co.,
408 12th STREET, OAKLAND.

LEGAL.

Order to Show Cause on Application to Mortgage Real Estate.

In the Superior Court of the State of California in and for the county of Alameda.

In the matter of the estate of Emma C. Davis, deceased.

George N. Williams, the administrator with the will annexed of the estate of Emma C. Davis, deceased, having filed herein his duly verified petition praying for an order of this Court authorizing and directing him to borrow the sum of seven thousand dollars, or such lesser sum as the Court may deem necessary wherewith to pay the debts of said estate and the expenses of administration and for the purpose of securing the payment of such loan to mortgage to the lender of such money that certain real property in said estate situate in the city of Oakland, county of Alameda, State of California, and particularly described as follows, to-wit:

"All that certain parcel of land situate in the city of Oakland, county of Alameda, State of California, and described as follows, to-wit:

Beginning at the southeast corner of Eighth and West streets, and running thence southerly along the east line of West street one hundred feet, thence at right angles easterly seventy-five feet; thence at right angles northerly one hundred feet to the southerly line of Eighth street, and thence westerly along said line of Eighth street seventy-five feet to point of beginning: Being lots No. 5, 6, 7 and 8, in block 96, as laid down on the Official Map of the City of Oakland.

All those certain lots of land situate in the said city of Oakland and described as follows, to-wit: Lots 3 and 4 in block No. 96, as the same are laid down and designated upon the Kellersberger's Map of Oakland, and which map is on file in the office of the County Recorder of said county of Alameda.

All those certain lots of land situate in said city of Oakland and described as follows, to-wit: Lots No. 27 and 28 in block No. 96, as the same are laid down and designated on said Kellersberger's Map of Oakland.

All those certain lots of land situated in said city of Oakland and described as follows, to-wit:

Beginning at the point on the easterly line of Brush street, distant thereon fifty feet southerly from the southerly line of Ninth street, and running thence southerly along said line of Brush street fifty feet; thence at right angles easterly seventy-five feet; thence at right angles northerly fifty feet, and thence at right angles westerly seventy-five feet to the point of beginning. Being lots No. 5 and 6 in block No. 94, as laid down and designated on said Kellersberger's Map of Oakland.

All that certain piece or parcel of land situate, lying or being in the city of Oakland, county of Alameda and State of California, and known and particularly described as follows, to-wit:

Commencing at the point of intersection of the southerly line of Ninth street with the easterly line of Brush street, and running thence southerly along said line of Brush street fifty (50) feet; thence at right angles easterly seventy-five (75) feet; thence at right angles northerly fifty (50) feet to the southerly line of Ninth street, and thence westerly along said line of Ninth street seventy-five (75) feet to the point of commencement. Being lots numbers seven (7) and eight (8) in block number ninety-four (94) as laid down and designated upon Kellersberger's Map of said City of Oakland, which said map is on file and of record in the Recorder's office of the said county of Alameda."

All those certain lots of land situate in said city of Oakland and described as follows, to-wit: Lots Nos. 9, 10 and 11 in block 96, as the same are laid down and designated on said Kellersberger's Map of said City of Oakland.

It is ordered that all persons interested in said estate appear before this Court at its Court room, Department No. 4 thereof, at and in the Court House in the city of Oakland, county of Alameda, State of California, on Friday, the 21st day of March, 1902, at 10 o'clock A. M. of said day, and then and there to show cause why the said prayer of said petition should not be granted and the real property above described mortgaged to secure a loan to said estate of said seven thousand dollars, or such lesser amount as the Court may deem meet wherewith to pay the said debts of said estate and the said expenses of administration.

The petition for an order to mortgage the real property aforesaid which is on file in these proceedings is hereby referred to for further particulars.

Signed this 12th day of February, 1902.

JOHN ELLSWORTH,
Judge of said Superior Court.

(Endorsed) Filed Feb'y 12, 1902. Frank C. Jordan, County Clerk; by G. S. Pierce, Deputy Clerk.

CARLTON W. GREENE, Attorney for Administrator, Rooms 76-79 Chronicle Building, San Francisco, Cal.

HOTELS.

Hotel Metropole
Thirteenth and Jefferson streets. A strictly high grade and thoroughly modern residential and transient hotel, conducted for those who want the best.
R. M. BRIARE, Proprietor.

Galindo Hotel
MRS. B. ALLEN, Proprietor.
EIGHTH STREET
Bet. Broadway and Franklin, Oakland, Cal.
The Leading and Largest Hotel in Oakland.
We make a specialty of our table. Cuisine unexcelled. Chef the best obtainable.
Sample room for commercial travelers.
Liberal terms to permanent boarders.
American Plan—$1.50 and $2.00 per day.

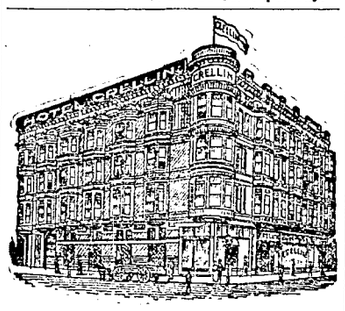

HOTEL CRELLIN
The Most Favorably Located and Leading Hotel of Oakland. Strictly first class. Corner Tenth and Washington streets, Oakland.
FRED A. JORDAN, Prop.

PALACE AND GRAND HOTELS
San Francisco
These hotels possess the attributes that tourists and travelers appreciate—central location, liberal management, modern appointments and perfect cuisine.
American and European plans.

Always the Finest and Freshest Cut Flowers in Oakland.
Also Plants.
Floral Offerings A SPECIALTY.
Phone Black 4061
EUGENE LACAZETTE
Florist.
414 14th St. Opp. Macdonough Theatre
Telephone Black 4061.
Nursery: Tel. Vale 195—Fruitvale.

LEGAL.

Administratrix Sale of Real Estate.

In the Superior Court of the City and County of San Francisco, State of California—Probate.

In the matter of the estate of Michael Cooney, deceased.

Notice is hereby given, that in pursuance of an order of the Superior Court of the City and County of San Francisco, State of California, made on the 3d day of March, A. D. 1902, in the matter of the estate of Michael Cooney, deceased, the undersigned, Catherine Cooney, administratrix of said estate, will sell at private sale, to the highest bidder, for cash, in lawful money of the United States, and subject to confirmation by said Superior Court, on or after Monday, the 24th day of March, 1902, all the right, title, interest and estate of the said Michael Cooney, deceased, at the time of his death, and all the right, title and interest that the said estate has, by operation of law or otherwise, acquired since his death, in and to all those certain lots, pieces or parcels of land, situated and being in the City and County of San Francisco, and Brooklyn Township, County of Alameda, State of California, bounded and described as follows:

1. All that certain lot, piece or parcel of land situate, lying and being in the City and County of San Francisco, State of California, and bounded and particularly described as follows, to-wit: Commencing at a point on the northerly line of Grove street distant thereon one hundred and seventy (170) feet westerly from the northwesterly corner of Polk and Grove streets, running thence westerly along the northerly line of Grove street thirty (30) feet, thence at right angles northerly one hundred and twenty (120) feet to Birch avenue; thence at right angles easterly thirty (30) feet, and thence at right angles southerly one hundred and twenty (120) feet to Grove street, and point of commencement, being a part of block number sixty-seven of the Western Addition of the City and County of San Francisco, together with the improvements thereon.

2. All that certain lot, piece or parcel of land situate, lying and being in Brooklyn Township, County of Alameda, State of California, and bounded and particularly described as follows: Lot number two (2) in block "F," as the same is laid down and delineated upon a certain map entitled "Map of Daly's Resubdivision of a Portion of the 'Robinson Tract,' Brooklyn Township, Alameda County, State of California," filed in the office of the County Recorder of said Alameda County on the 11th day of March, 1892.

3. All those certain lots, pieces or parcels of land situate, lying and being in Brooklyn Township, County of Alameda, State of California, described as follows: Lots number two hundred and forty-seven, and two hundred and forty-eight, in Rose Tract, Brooklyn Township, Alameda County, State of California.

4. All that certain lot, piece or parcel of land situate, lying and being in the City and County of San Francisco, State of California, and bounded and particularly described as follows, to-wit: Commencing at a point on the southwesterly line of Seventh street one hundred and fifty (150) feet southeasterly from Folsom street; thence running southeasterly along said line of Seventh street twenty-five (25) feet; thence running at right angles southwesterly eighty (80) feet; thence running at right angles northwesterly twenty-five (25) feet; thence running at right angles northeasterly eighty (80) feet to the point and place of beginning, being part of 100-vara lot number four hundred and nine, together with improvements.

5. All that certain lot, piece or parcel of land situate, lying and being in the City and County of San Francisco, State of California, and bounded and particularly described as follows, to-wit: Commencing at the northwesterly corner of Brannan and Dore streets, running thence westerly along the northerly line of Brannan street twenty-five (25) feet; thence at right angles northerly eighty (80) feet, thence at right angles easterly twenty-five (25) feet to Dore street; thence at right angles southerly eighty (80) feet to Brannan street, and point of commencement, being part of Mission block number forty-three (43).

Bids for the above described property must be in writing and may be left with John J. Barrett, attorney for the administratrix of said estate, at room 411, fourth floor, Parrott Building, 855 Market street, said City and County, or may be filed in the office of the Clerk of the Superior Court of the City and County of San Francisco, at any time after the first publication of this notice and before the making of said sale.

Sale will be made to the highest bidder; ten per cent of the bid is payable at the time of sale, the balance upon confirmation thereof by said Court.

CATHERINE COONEY.
Administratrix of the estate of Michael Cooney, deceased.
JOHN J. BARRETT, Attorney for Administratrix, Parrott Building.

LEGAL.

OFFICE OF THE
Assessor of Alameda County

POLL TAX NOTICE.

Oakland, February 28th, 1902.

Notice is hereby given that the State Poll Tax of two dollars for the year 1902 is now due and payable at my office, room one, Court House, or to a Deputy Assessor.

Sec. 3,839 of the Political Code reads as follows:

Every male inhabitant of the State over twenty-one and under sixty years of age, except paupers, insane persons and Indians, must annually pay a Poll Tax of two dollars, provided the same be paid between the

FIRST MONDAY IN MARCH AND THE FIRST MONDAY IN JULY.

Then it shall be three dollars.

Sec. 3,846 of the Political Code makes it the duty of the Assessor to "demand Poll Tax of every person liable therefor, and on the neglect or refusal of such person to pay, he must collect by seizure and sale of any personal property owned by such person."

Under Sections 429 to 435 every person who refuses to give his own name or the name of any person in his employ, or who in any manner obstructs the Assessor or any of his deputies in the collection of the State Poll Tax, is guilty of a misdemeanor, and liable to a fine of $500 or imprisonment in the County Jail, or both such fine and imprisonment.

Only those persons under twenty-one or over sixty years of age are exempt. Poll Tax must be paid on demand.

HENRY P. DALTON,
Assessor of Alameda County.
Oakland, California.

OFFICE OF THE
Assessor of Alameda County

NOTICE TO TAXPAYERS.

Oakland, February 28th, 1902.

All Persons, Firms, Companies, Corporations and Associations are required to deliver at the Assessor's office, at the Court House, City of Oakland, County of Alameda, on or before April 1st, 1902, a statement, under oath, of all the property, both real and personal, owned or claimed by him, her or them, or in their possession or held in trust for others, at 12 o'clock meridian on the

FIRST MONDAY OF MARCH, 1902.

In accordance with Sec. 3,629, Political Code.

Every person who refuses or neglects to furnish the statement as provided for in Section 3,629, Political Code, becomes liable to a fine of one hundred dollars and the value fixed by the Assessor on their property must not be reduced by the Board of Equalization.

All persons owning real estate that has been assessed in the wrong name, or errors have appeared on their tax bills, are requested to call at the Assessor's office or notify the Assessor by mail on or before April 1st, 1902, so that the proper corrections may be made on the assessment roll for the year 1902.

ASSESSMENT BLANKS may be obtained at the Assessor's office, room one, Court House, or from any Deputy Assessor.

HENRY P. DALTON,
Assessor of Alameda County.
Oakland, California.

Probate Notice.

In the Superior Court of the county of Alameda, State of California.

In the matter of the estate of Arthur Wyatt Jee, deceased.

Notice of time set for proving will, etc.

Notice is hereby given, that a petition for the probate of the will of Arthur Wyatt Jee, deceased, and of the codicil thereto, of date May 29, 1883, and of the codicil thereto of date February 15, 1887, of said Arthur Wyatt Jee, deceased, and for the issuance to William F. Barton of letters testamentary thereon has been filed in this court, and that Friday, the 21st day of March, A. D. 1902, at 10 o'clock A. M. of said day, at the court room of Department No. 4 of said court, at the Court House in the city of Oakland, in said county of Alameda, has been set for the hearing of said petition and proving said will and the codicils thereto, of date May 29, 1883, and February 15, 1887, when and where any person interested may appear and contest the same.

Dated March 10, 1902.

FRANK C. JORDAN, Clerk.
By J. C. CROOKS, Deputy Clerk.
HELLER & POWERS, Attorneys for Petitioner.

Probate Notice.

In the Superior Court of the county of Alameda, State of California.

In the matter of the estate of Philipp Sieben, deceased.

Notice of time set for proving will, etc.

Notice is hereby given, that a petition for the probate of the will of Philipp Sieben, deceased, and for the issuance to A. J. Van Drake of letters testamentary thereon has been filed in this Court, and that Monday, the 17th day of March, A. D. 1902, at 10 o'clock A. M. of said day, at the Courtroom of Department No. 4 of said Court, at the Court House in the city of Oakland, in said county of Alameda, has been set for the hearing of said petition and proving said will, when and where any person interested may appear and contest the same.

Dated February 28th, 1902.

FRANK C. JORDAN, Clerk.
By G. S. PIERCE, Deputy Clerk.
ZENAS U. DODGE, Attorney for Petitioner, 713 Market St., San Francisco.

Probate Notice.

In the Superior Court of the county of Alameda, State of California.

In the matter of the estate of George Willard Terrill, deceased.

Notice of time set for proving will, etc.

Notice is hereby given, that a petition for the probate of the will of George Willard Terrill, deceased, and for the issuance to Alida Waldham Terrill of letters testamentary thereon has been filed in this Court, and that Monday, the 24th day of March, A. D. 1902, at 10 o'clock A. M. of said day, at the Courtroom of Department No. 4 of said Court, at the Court House in the city of Oakland, in said county of Alameda, has been set for the hearing of said petition and proving said will, when and where any person interested may appear and contest the same.

Dated March 10th, 1902.

FRANK C. JORDAN, Clerk.
By G. S. PIERCE, Deputy Clerk.
GEO. W. MERRILL, Attorney for Petitioner, 113 Crocker Building, San Francisco.

Probate Notice.

In the Superior Court in and for the county of Alameda, State of California.

In the matter of the estate of Louis Ghirardelli, deceased.

Notice of time appointed for probate of will.

Notice is hereby given that Monday, the 17th day of March, A. D. 1902, at 10 o'clock A. M. of that day and the Courtroom of Department No. 4 of said Court, at the Court House in the city of Oakland, county of Alameda, State of California, have been appointed as the time and place for proving the will of said Louis Ghirardelli, deceased, and for hearing the application of Johanna Ghirardelli for the issuance to her of letters testamentary thereon.

(Seal of Court.) FRANK C. JORDAN, Clerk.
By G. S. PIERCE, Deputy Clerk.
Dated February 26th, A. D. 1902.
A. COMTE JR., Attorney for Petitioner, No. 534½ California Street, San Francisco, Cal.

LEGAL.

IMPORTANT

NOTICE TO VOTERS

REGISTRATION

Office of the County Clerk,
Alameda County, Cal.

NOTICE IS HEREBY given that in accordance with the provisions of Chapter 53 Statutes of 1899, all voters of Alameda County must apply for re-registration in order to be able to vote at the General Election in November, as every name on Great Register was cancelled January 1st, 1902.

Owing to the fact that there is no provision of law providing assistance for the Clerk to register voters, IT IS IMPORTANT THAT VOTERS SHOULD APPLY FOR REGISTRATION AT ONCE IN ORDER TO EXPEDITE THE WORK.

Such re-registration began on the 1st day of January, and will be in progress at all times until forty days preceding the next election in November.

In order to facilitate the work of re-registration, attention is called to the provisions of Section 1097, which reads as follows:

Sec. 1097. No person's name must be entered by the Clerk, unless:

1. Upon the production and filing of a certified copy of the judgment of the Superior Court directing such entry to be made.

2. If a naturalized citizen, upon the production of his certificate of naturalization, which certificate must be issued ninety days prior to the succeeding election, or upon his affidavit that it is lost or out of his possession, which affidavit must state the place of his nativity and the time and place of his naturalization, together with his affidavit that he has resided in the United States for five years, and in this State for one year next preceding the time of application, and that he would be an elector of the county at the next succeeding election; provided, however, if such naturalized citizen shall have been previously registered as a qualified elector in any of the counties, or cities and counties of this State, his name must not be entered by the Clerk unless he produces a certificate of such registration, issued by the party authorized by law to issue such certificate, which certificate shall be prima facie evidence of his naturalization.

3. If born in a foreign country, upon his affidavit that he became a citizen of the United States by virtue of the naturalization of his father while he was residing in the United States, and under the age of twenty-one years, and that he is or would be an elector of the county at the next ensuing election.

4. In other cases, upon the affidavit of the party that he is or will be an elector of the county at the next succeeding election.

Further notice is hereby given that Affidavits of Registration must be sworn to before the County Clerk or his deputies, and that they can not, owing to the provisions of the new Registration Law, be sworn to before any other officer.

The office of the County Clerk will be, until further notice, open for registration from Nine A. M. until Five P. M. each day.

FRANK C. JORDAN,
County Clerk, Alameda County.
Dated February 10, 1902.
(Seal.)

Order to Show Cause.

In the Superior Court of the county of Alameda, State of California.

In the matter of the estate of David Altvater, deceased.

No. 5,559.

Order to show cause why order of sale of real estate should not be made.

It appearing to the said Court by the petition this day presented and filed by Agnes A. C. E. Altvater, the administratrix of the estate of David Altvater, deceased, praying for an order of sale of real estate, that it is necessary to sell the whole or some portion of the real estate of said decedent, to pay the allowance to the family, the debts outstanding against the deceased, the liens thereon and the debts, expenses and charges of administration,

It is therefore ordered by the said Court, that all persons interested in the estate of said deceased appear before the said Superior Court on Friday, the 14th day of March, A. D. 1902, at 10 o'clock in the forenoon of said day, at the Courtroom of said Superior Court, Department No. 4, in the Court House in the city of Oakland, in said county of Alameda, State of California, to show cause why an order should not be granted to the said administratrix to sell the whole or so much of the real estate of the said deceased as shall be necessary.

That a copy of this order be published for four successive weeks in the Oakla[illegible] Tribune, a newspaper printed [illegible] lished in the said county.

Dated February 12th, 190[illegible]

Judge of the [illegible]

E. G. KNAPP, Att[illegible] Bldg., S. F., Attorney [illegible]

The HUB'S Spring Opening

Coming, Aren't You?

THIS week we shall hold our Spring Opening. We want you to come and we hope you will. While our doors always swing on welcome hinges, we particularly want everybody to attend our Spring Opening. The whole store will be bright and fresh in Spring attire. New goods and enthusiasm everywhere. We shall try to be very gracious hosts to all our callers. We don't ask anyone to call for the purpose of buying—we would prefer not to sell anything. We want to show our elegant Spring Clothing, in all the new styles—our beautiful Furnishings—our new Hats—we want to show them, that's all. Our display will be worth coming to see. WE WANT THE LADIES TO COME. Mothers and sisters will be interested in our handsome Clothing for Children, and then WE WANT EVERY LADY IN TOWN TO COME anyway—just for the purpose of making us a friendly call. The air and dash of Springtime is all over our store and EVERYBODY is invited to our reception. Every boy visitor will receive a souvenir. Don't forget, and don't neglect to come, for we believe you will be well repaid for the visit. We would be pleased to have your presence grace our store on the occasion of our Spring Opening.

Very truly yours,

The HUB

A. JONAS

The Popular-Priced Clothing Establishment

N. W. Cor. Eleventh and Broadway, Oakland.

WOMAN CUT OUT BY LAW.

RIGHT OF A FEMALE TO HOLD LIFE INSURANCE CALLED INTO QUESTION.

The case of Katherine Schubert, widow of the late Louis Schubert, who died in August of 1900, is on trial before Judge Greene in the Superior Court, the defendant being the Bankers' Life Association of Iowa. The plaintiff sues to recover $2,074, alleged to be due her on an insurance certificate issued to her husband in 1898, upon which refusal to pay has been made by the defendant.

Mrs. Schubert testified this morning that her husband took out a policy in the company in question several years before his death. He paid $26 for entry fees, including doctor's examination fees a contribution to the guarantee fund as also to several other funds. Subsequently he paid $23.75 in two quarterly installments as part payment of $47, which was also to be paid as the second step toward affiliation. The second $23.75, Schubert asked his wife to pay for him and agreed that he would reimburse her. The wife said she paid the amount in question. It was then agreed, between husband and wife, that the latter was to pay the assessments which ranged from $4 to $7 per quarter. In consideration of this payment of the assessments, the husband assigned the beneficiary certificate to his wife, the face value of which called for $2,000.

Just before the last payment was made the husband demanded of the wife the surrender of the certificate on the ground that it was void under the rules of the association. He used menace to induce her to part with the document, and the witness alleged that the same method, as also misrepresentation, was used by the company to induce her to surrender the certificate, which she did in June of last year. Subsequently her husband died. At that time, she asserts that the company owed her the sum sued for.

The defense of the company will be along the line that under the laws of Iowa, where the association was formed, it is illegal to assign a certificate in a mutual beneficial association, and thus under the laws of the association it is not premitted to assign a certificate to a woman.

Saturday—last day of Men's Clothing Sale and offerings on the sales tables in the main aisles of Hurd's & Crane's Writing Paper and Envelopes, choice Toilet Soaps, Books at phenomenally low prices, Men's Neckwear, Ladies' Gloves (very special), Bone Napkin Rings, Crumb Scrapers and Trays, etc., etc.

Sale of Flannelette, 10c Quality, 7c.

Friday only, 124 pieces of excellent closely woven 10c Flannelettes in neat pink, blue, etc., stripes; a grade of flannelette suitable for pajamas nightwear, etc., at the very special sale price, per yard..... **7c**

Rubber Soap Dishes.

Pure Rubber Soap Dishes, size 2¾x3¾ inches, corrugated bottom for draining; a non-breakable, much-in-demand article for bathroom and lavatory; regularly 25c each; on Friday..... **15c**

Sale Ladies' Underwear

68 dozen Jersey Ribbed Vests and Pants; the 75c wool mixed grade; vests high neck and long sleeves, pants ankle length; offered at special sale Friday only; per garment **56c**

A Friday Sale of Side Hose Supporters.

500 pairs Ladies' Frilled Elastic Side Hose Supporters; a fine French web in colors and black; with button catches; instead of 25c, are marked for special sale Friday only; pair..... **17c**

Sale of Curtain Scrim.

For Friday we offer 750 yards of heavy 38-inch Curtain Scrim; fine, open-work pattern, suitable for cottage curtains, sash curtains, dides, etc.; worth in the regular way 12½c per yard; for..... **8⅓c**

Sale To-day of Children's Folding Beds

Upright Folding Beds for Children—Made of solid golden oak, with fancy spindle sides; complete with 30x60 2-ply wire mattress; a bed large enough for a child 12 years of age; special Friday and Saturday only..... **$6.50**

Sale Ladies' Hose

A lot of 50 dozen Ladies' Fancy Hose; stripes, extracted dots and figured effects on black and colored grounds; also plain black hose; all of the regular 35c quality; on Friday, pair..... **21c**

Silk Shamrocks for St. Patrick's Day, 2 for 5c.

The Emporium

CALIFORNIA'S LARGEST— AMERICA'S GRANDEST STORE

Ladies' Shoes One-Half to Two-Thirds Regular Prices.

Broken Lines Friday and Saturday Only.

The heavy sales since January 1st have nearly closed out several lines of ladies' fine shoes, leaving only a few sizes of each style. In all of these lines we have all sizes and widths. If we can fit you in this lot of shoes, which goes on special sale Friday and Saturday, a splendid bargain in stylish footwear awaits you.

FOSTER & CO.'S Ladies' $5.00 Lace and Button Shoes in all sizes, 2½ to 6; marked to close out..... **$3.50**

LADIES $2.50 OXFORD TIES—Vici Kid, Louis XV heels, sizes 2½ to 5½ only; marked to close out **$1.48**

LADIES' $2.00 OXFORD TIES—Medium leather heels, sizes 2½ to 4, marked to close out..... **93c**

Clothing Sale

Closes Saturday.

Last chance Friday and Saturday to get those stylish, broad-shouldered, shape-retaining front suits for men in up-to-date Worsteds, Vicunas and Cassimeres. Suits that were made to sell at $15.00, $17.50 and $20.00, for..... **$10.50**

BOYS' $5.00 3-PIECE SUITS—For ages 9 to 15 years..... **$3.48**

$3.50 Double-Breasted and Vestee Suits—For ages 6 to 14 years **$2.28**

BOYS' $5.00 SAILOR SUITS—For ages 3 to 10 years..... **$3.48**

BOYS' $2.50 WASH SAILOR SUITS—For ages 3 to 10 years.. **$1.79**

Some New Books at Emporium Prices.

AUDREY—By Mary Johnson, author of "To Have and to Hold," published at $1.50; our price..... **$1.08**

WOLFVILLE DAYS—By Henry Lewis, author of "Wolfville," published at $1.50; our price..... **$1.20**

METHODS OF LADY WALDERHURST—By Frances Hodgson Burnett, published at $1.50; our price..... **$1.20**

The Renown 5c Cigar

On Special Sale Friday and Saturday only.

8 for 25c

Easter Cards and Easter Booklets.

Our large assortment of beautiful Easter Cards and Booklets, comprising the pick of the Eastern publishers' productions, is now ready. Each ..... **$1c to $1.00**

Book Dept.—Main Floor.

Special Sale New New Spring Hats

Men's High Crown Derby Hats with heavy roll brims, and Panama shaped soft hats with heavy roll brim in either bound or raw edges; also Pan-tourist and Fedora styles; colors, black, steel, white, pearls, nutrias and mixtures. The very newest Spring styles—in fact, our entire line of $3.35 hats that cannot be bought elsewhere for $3.50, are offered for Friday and Saturday only..... **$2.95**

Tooth Brushes, 11c.

900 imported fine quality selected white bristle tooth brushes; worth 25c each; special for Friday only **11c**

Golf Shirts, 69c.

A sale for Friday and Saturday of Men's $1.00 quality Madras and Percale Golf Shirts, pleated, in up-to-date stylish patterns, and a large variety to select from at **69c**

Laundry Bags, 23c.

About 200; some of them in Stamped Momie Linen; white, with blue, red or pink trimmings, and some in fancy colored denim; not one in the lot worth less than 25c; choice on Friday..... **23c**

Tapestry Carpets, 45c.

Five qualities of good quality Tapestry Brussels Carpet have been marked for special sale Friday and Saturday only, per yard..... **45c**

GREAT ARTIST AT MACDONOUGH

BLANCHE WALSH WILL GIVE TWO BIG PERFORMANCES THIS WEEK.

Blanche Walsh in two big productions will hold the boards of the Macdonough Theater on Friday and Saturday nights of this week. On the first evening she will appear in that delightful story of revolutionary times, "Janice Meredith," which met with such favor when it was given here some weeks ago by Mary Mannering, and on Saturday evening she will present her much discussed play of modern Parisian life, "La Madeleine." Miss Walsh is one of the most prominent of our younger emotional actresses and she has demonstrated her great ability on former visits to California, when she has appeared in the leading roles of Sardou's plays, in Bergerat's drama "More Than Queen," and, prior to her entrance into theatrical stardom, as leading woman with many important companies and stars. In the two plays which she will give in Oakland she is furnished with an opportunity to display her versatility, for "Janice Meredith," as will be remembered, is a light, airy and coquettish girl, while "Madeleine," judging from reports which have preceded the play, is an intense dramatic role, calling for the most strenuous and deeply emotional acting. "La Madeleine" is a modern drama, by the well known California writer, Mr. H. J. W. Dam. Its scenes are laid in Paris at the present day, and the theme, from descriptions of the plot, is not unlike that of "Camille." The title character is that of an up-to-date Parisienne, a woman of the half-world, born amid the most vicious surroundings and associated from childhood with the worst types of humanity, who rises above her environment through a pure love which, in the end, she is obliged to sacrifice. The scenic settings of both plays are said to be elaborate and the supporting company contains in its membership some very well known actors and actresses.

American theater goers must take a certain amount of pride in the success of Blanche Walsh, who is an American girl, if there ever was one, and who has earned the laured wreath of histrionic fame after long and arduous strugglers, in which she has been assisted solely by her own energy, ability and talents.

She was born and passed her childhood in New York city, attended the public schools and subsequently finished at a young ladies' seminary up the Hudson. One night in the winter of 1888 a benefit was given to the family of Dr. Dwyer at the Windsor Theater, Brooklyn, and upon this occasion she recited a poem. Her maiden effort was so successful that she determined upon a stage career and joined the Lyceum School of Acting. Her ability was so evident that Marie Wainwright engaged her and cast her for Olivia in "Twelfth Night," which was the first character she ever played on the professional stage. Subsequently with Miss Wainwright she played Zamore in "The Honeymoon," Queen Elizabeth in "Amy Robsart," Florence Marygold in "My Uncle's Will," Matilda in "Frederic LeMaitre" and Grace Harkaway in "London Assurance." Later she was seen in the leading role in Bronson Howard's "Aristocracy," and appeared as the leading woman of the Empire Stock Company in various plays, including Paul Potter's "The Conquerors." She also supported Nat Goodwin, William Gillette and Sol Smith Russell. Upon the death of Fanny Davenport she was chosen among all the actresses in the country to take the place of that great tragedienne, and for two seasons she starred in the Sardou plays, "Fedora," "La Tosca," "Gismonda" and "Cleopatra." Last season she appeared in Bergerat's historical play "More Than Queen," playing Josephine, and this year she is presenting two very diverse dramas, the romantic story of the revolution, "Janice Meredith," and an intense emotional drama of Parisian life, "La Madeleine," in both of which plays she assumes the title characters. She will appear in these interesting plays at the Macdonough Theater on Friday and Saturday evenings next.

AT THE DEWEY.

The play of "Under Two Flags" is in the enjoyment of a splendid run at the Dewey, the audience every night filling the house and evincing the heartiest appreciation of the piece. In fact, there have been few plays at the Dewey which have taken stronger hold of the popular heart than that of "Under Two Flags." Mr. Stevens, who appears in the leading role, is stalwart and effective. Miss Fanny Gillette is winsome and fascinating in Cigarette. Miss Effie Bond is charming in the sentimental character assigned to her, while Messrs. Blunkall, Walling, Damery and Stewart, Misses Lyllian Atwood, Pauline Mattland, and in fact all the members of the company cover themselves with glory.

PECK'S BROADWAY.

At Peck's Broadway Theater Senator Hamden is receiving encores nightly for his songs, dances and new gags. The soubrette work of Miss Myrtle Selwyn is artistic, popular and appreciated. "The Blue Juanita" is sung in a tenderly impressive manner by Al Cliff. The sketch work of Carter and Thornbill, each of whom is great as a monologist, is cleverly done. Among the moving pictures are a number from the American Exposition which are equal to the best ever seen here. This bill will be continued until next Sunday night. The price of admission is 10 cents.

ROSENWASSER'S.

At Rosenwasser's Vaudeville House there is a program rendered nightly which strikes the fancy of the adulitors. Last night was amateur night, and the number of young men who displayed a propensity to see how they could perform was large and varied as to ability. Aside from those, the regular professional performers kept the auditors in merry mood. The moving pictures also came in for a liberal share of appreciation.

MRS. TAHOE WRIGHT SECURES A DIVORCE

She Is Given $15,000 Worth of Prop- in Lieu of Cliam for Alimony.

Mrs. Tahoe D. Wright was granted a divorce from Chester F. Wright in San Francisco yesterday on the ground of extreme cruelty. Wright conducts a corset store at 453 Thirteenth street.

"I have been his wife for fifteen years," she testified "I have lived here all the time, and for years I have worked hard managing Mr. Wright's retail establishment on Geary street.

"He beat me, beat me with his fists. He called me bad names, the vilest he could think of. He always used very bad language. He blackened my eye and stunned me. Once, on the open street, he struck me and made my lips bleed.

"My husband was always quick-tempered, cross and flighty. Whenever things did not happen to go just right he would fly into a violent temper and would throw the dishes from the table at me or at the lamp, anything.

"He would come home any time at night, from 10 o'clock up to 3 in the morning. No matter what time it was, he would turn up the light and smoke cigars in bed. Then, every other word was a swear word; it was always the same vile, dirty talk

"You'd really have thought he was insane at times."

Mrs. Wright got the custody of her son, aged 14, and $15,000 worth of property in lieu of alimony.

ST. PATRICK'S DAY AT GOLDEN GATE

Pastor of St. Columba's Parish Has Arranged an Interesting Program.

All arrangements for the celebration of St. Patrick's Day in St. Columba's Parish are completed. A varied and interesting program will be presented to all who will assemble in Klinkner Hall next Monday evening. All the talent is of the first order. Some local talent will appear and will be an agreeable surprise to the people of the locality, who are yet not aware that there are among them those who have great dramatic power and accomplishments. While yet unknown here they are known and appreciated in other localities, where they have appeared on the stage. Some of the singers who will take part have appeared and have been applauded by select gatherings in San Francisco as well as in Oakland. The people of Golden Gate will be given an entertainment which they will enjoy and long remember.

SHE CHARGES CRUELTY.

Mrs. Adelaide Paine has brought suit for divorce from James Paine on the ground of cruelty and desertion. The defendant is an organ builder and is now said to be at Portland, Oregon. The wife asks for the property at Berkeley, valued at $1,500, and the custody of a minor child, aged 18 years.

RUSSIANS IN BATTLE.

ST. PETERSBURG, March 13.—A dispatch received here today at the War Office announced that another fight occurred March 3 between Russian troops and three hundred Tunguses, north of Hubandsy, Manchuria. Two hundred Tunguses were killed, including their leader. Two Russians were wounded.

Pears'

No other soap in the world is used so much; or so little of it goes so far.

Sold all over the world.

NATIVE SONS AT ANNUAL BANQUET

RE-UNION OF PIEDMONT PARLOR WILL BE HELD THIS EVENING.

The annual banquet and reunion of Piedmont Parlor, No. 120, N. S. G. W., will be held this evening at Loring Hall, Eleventh and Clay streets, at 8:30 o'clock.

Considerable time and thought has been given to this affair, and the several committees are satisfied that it will be a success.

The following gentlemen constitute the arrangements committee: R. M. Hamb, D. W. Doody, J. J. McElroy, W. T. Brady and J. T. Fahy.

The banquet committee consists of: W. T. Brady, D. W. Doody, J. J. McElroy, J. T. Fahy.

The following menu will be served:

MENU.

Olives. Celery.
Cheese on Canahe.
Salad Russe.
Spring Chicken, Braise Touraine.
Calif. Capons a la Monterey.
Roulade of Breast of Veal.
Piedmont Ham a la club.
DESSERT.
Nuts of Golden West.
Way Down East Oranges.
Tutti Frutti.
Coffee a la Aguinaldo.

While the banquet is in progress Toastmaster Dan Doody will call for the following responses to toasts:

"Piedmont Parlor," E. H. Brackett; "The Order," Lewis F. Byington; "California," Charles E. McLaughlin; "Pioneers," Jos. R. Knowland; "The Press," Philip M. Walsh; "Fellowship," Jas. L. Gallagher; "Early Reminiscences," John McDougald; "Native Daughters," Henry Lunstedt; "City of Oakland," F. Barnet.

AN OLD SOLDIER IS NOT SATISFIED

John E. Boyd Does Not Like Proposition of Assessing Candidates For Smoker.

EDITOR OAKLAND TRIBUNE: I don't suppose you will allow any swear words in your paper, or I should say you gave those fellows who were holding up prospective candidates for a "small check" to provide a "smoker" for the veterans of the Civil War a good deal. I for one don't want to be held up as a pauper whom people are to be assessed to provide an evening's entertainment for. If it were a case of destitution of some old veteran or his family, I believe it would be just to ask for assistance, and I believe the people of Oakland and Alameda county would heartily respond. But as for holding up candidates and asking them for donations for smokers and suppers it may be o. k., but I can't see it. Talk about honest men in office. How in thunder can any man be honest in office, if he has got to "put up" for every club and body of men who want to give a smoker or "beer bust."

Let us soldiers and sailors of the Civil War steer clear of this polite system of piracy and let our fellow citizens and friends see that we are not daylight robbers. "To encourage honor and purity in public affairs," let us live up to the principles for which we fought and take no part in holding up any office-seeker.

JOHN E. BOYD,
Lookout Mountain Post, No. 88.
Berkeley, March 12, 1902.

COST OF SMALLPOX CASES.

Mayor Barstow has asked the officials of the Health Department to supply him with data showing the cost of caring for smallpox patients, fumigating of rooms where any contagious disease has been located, and other matters relating to Health Department expenditures.

PYTHIANS PREPARE FOR A CELEBRATION

Ten Thousand Visitors Will Be in Oakland Next August.

Hundreds of Pythians will visit Oakland in August. The Supreme Lodge will meet across the bay during that month and on August 6 Oakland will be given a day.

This day is to be known on the Pythian Grand Lodge program as Alameda county day, and a request has already been sent on to Major General J. R. Carnahan asking that he order the Knights of the Uniform Rank to parade in this city on that day.

In anticipation of this important event which will mean much in the way of legitimate advertisement to Alameda county, a general committee consisting of three delegates from the eleven lodges in the county has been organized by the election of J. R. Sloan, president; J. N. Bonham, treasurer, and J. E. Holmes, Jr., secretary, to make all necessary arrangements. This committee met last night with every delegate present and discussed the preliminaries. To facilitate business the following committees were appointed:

Finance—M. Muehlenbruch, W. P. Dillon, S. Sandholdt, C. R. Bryant, C. W. Muller.

Program—C. W. Muller, C. B. Descormier, M. Rogers.

Refreshments—B. D. Gans, Charles E. Neal, H. S. Tuttle.

Music—W. W. Whitman, J. N. Bonham, J. B. Vlodek.

Transportation—W. G. Chaplin, C. J. H. Luth, C. T. Spaulding.

Decorations — E. Schwartzbaum, J. Gilman, A. C. Partello.

Publicity—J. E. Holmes, Jr., G. W. Gunn, W. G. Chaplin.

Some very fine stationery has been secured by the committe for use in its correspondence with Easterners. This stationery advertises the Alameda county day so that visitors will look forward to that event.

A Raging, Roaring Flood

Washed down a telegraph line which Chas. C. Ellis of Lisbon, Ia., had to repair. "Standing waist deep in icy water," he writes, "gave me a terrible cold and cough. It grew worse daily. Finally the best doctors in Oakland, Neb., Sioux City and Omaha, said I had Consumption and could not live. Then I began using Dr. King's New Discovery and was wholly cured by six bottles." Positively guaranteed for Coughs, Colds and all Throat and Lung troubles by Osgood Bros., corner Seventh and Broadway. Price 50c.

IT MIGHT COST YOU

A little more, but then you get a photograph that is a picture of merit at Webster's studio.

Cobbledick Bros., the popular fresco painters, have joined forces with their brother, and may now be found at L. N. Cobbledick & Bros., Inc., 401 Twelfth St., opposite Wells, Fargo.

$1.00 Down, 50c per Week.

One hundred and seventy-three wire mattersses, part of a carload. We sell 'em on little payments to clear them out of our store. Will take your old mattresses as part payment. H. Schellhaas, 408 11th street.

Priest's Napa in small bottles—two doz. box, delivered, 90c. Tel John 836.

Funeral Wreaths

And unique designs for special occasions can be had at Sanborn's Florist Shop, 517, Fourteenth street.

Cash Paid for Old Gold.

C. M. Halsey, 514½ Thirteenth street.

Columbia Dental Parlors, 875 Washington street, corner of Eighth, are now open. All work guaranteed. Painless extraction a specialty. Our prices are within the reach of all. Office hours 9 a. m. to 5 p. m. Sundays by appointment. C. L. Bonstell, D. D. S.

Love, the Florist,

Is now in his new store at 1217 Broadway, nearly opposite Postoffice, where those desiring fresh cut flowers, bouquets and floral designs can be supplied upon short notice.

Medicinal Liquors.

They are pure and wholesome. E. Mercier's French Wine and Liquor Store, 874 Broadway, near 8th. No household should be without pure liquor and you can get the genuine article at Mercier's. Telephone James 251 and your order will be promptly delivered.

E. E. Sparhawk, Dentist.

502 Central Bank Bldg., hours 9 to 5.

PROF. BOTHWELL BROWNE.

School of dancing and grace culture classes Wednesdays. Juveniles, 3 p. m.; adults, 8 p. m. Visitors welcome. Foresters' Hall, 13th and Clay streets.

Little Sallie Walker

Was sitting on an electric car and did not object when a gentleman puffed the fumes of a good cigar in her face. Why? Because the cigar came from Frank Pereira's, Eighth and Washington streets, where a full line of smokers' articles can be had.

Chinese Baskets Given With Every Pair of Shoes.

Call to the Chinese Shoe Store, 539 11th street, Oakland, (cor Clay.)

CASTORIA. Bears the Signature of Chas. H. Fletcher. The Kind You Have Always Bought

What Sargeant tells you

about Sewing Machines you can believe.

If you want to rent one, or to buy one, or to have one repaired, or to exchange one—see him.

Five thousand users of sewing machines will tell you that Sargeant is honest, and that he keeps only reliable machines.

E. L. SARGEANT
OAKLAND'S ONLY
Exclusive Sewing Machine House
463 12th St., Oakland.
Bet. Broadway and Washington.

GOOD NEW COAL Full weight guaranteed Free delivery $6.00 ton per
M. M. CABRAL
629 GROVE ST. Tel. Black 1465

$1 A WEEK

Just as You Like....

Get what you want, and we extend credit, whether it be a Tailor Suit, Jacket, Cape, Fur Garment

Our prices for credit are as low as strictly cash houses.

EASTERN OUTFITTING CO.
Up-to-Date Cloak and Suit House
465 TWELFTH ST.

A Hawes' Hat

contains five dollars' worth of style; five dollars worth of quality; gives as much satisfaction as a five dollar hat, but costs only

$3.00

All shades—soft and stiff

Sole Agents

M. J. Keller Co.

Leading Hatters, Furnishers, Shirtmakers, Men's and Women's Tailors

1157-1159 Washington Street

Also San Francisco.

Fifty Dollars

will buy quite a nice lot of furniture

But you may not have fifty dollars on hand

Yet you want the furniture

You are just the person we are looking for

Come to our large store; select what you want; have it sent home and pay us one dollar a week

That's all.

Jackson Furniture Co.

523-525 Twelfth St., Oakland

Bet. Washington and Clay.

Two Good Shoe Items

FOR

Friday and Saturday

Ladies' $3.50 Shoes

on sale

$2.50

We have these in all styles, patent leather, vici kid with heavy extension welted soles, Matt kid tops—Latest Spring styles.

Men's $4.00 Walk-Over

on sale

$2.95

These shoes are made of the finest Corona vici patent kid. Just the thing for a dress shoe

Be Sure and Take a Look at Them

Savoy Shoe Store

L. REIS

4 Washington Street

Between Tenth and Eleventh Streets